FlowEdge Footprint Chart

INSTALLATION GUIDE

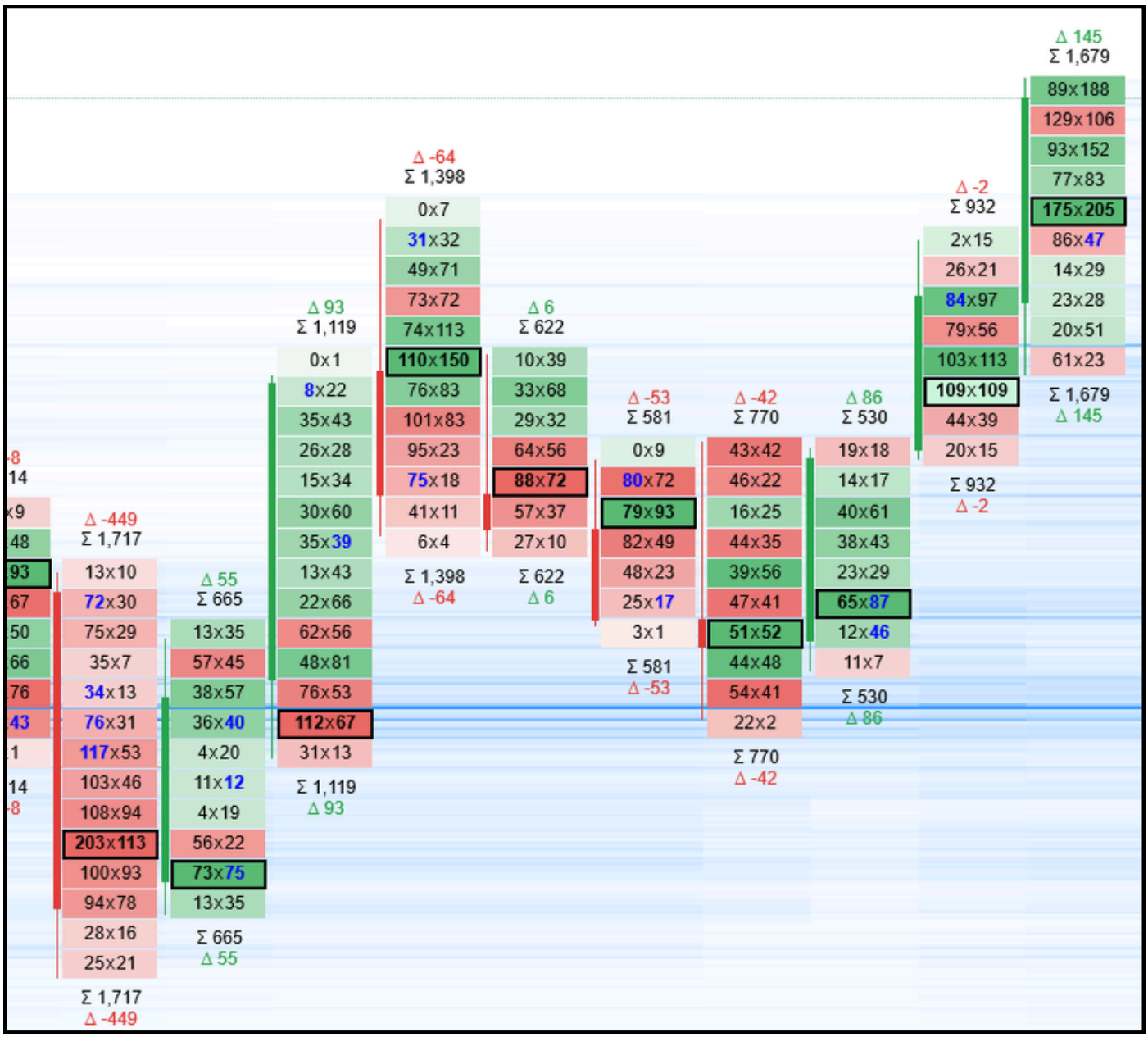

You can follow the **Installation Guide** for step-by-step instructions, or watch the **first lesson** in the **Orderflow Mastery Course** for a more detailed walkthrough and better understanding.

orderflowtraderlab.com

Step 1: Install Ninjatrader 8

Sign up for free Ninjatrader account and download the latest version of the platform. Our indicator runs on Ninjatrader 8.

Click this link to redirect you to the website: [Sign Up and Install Ninjatrader 8]

a. Click Get Started

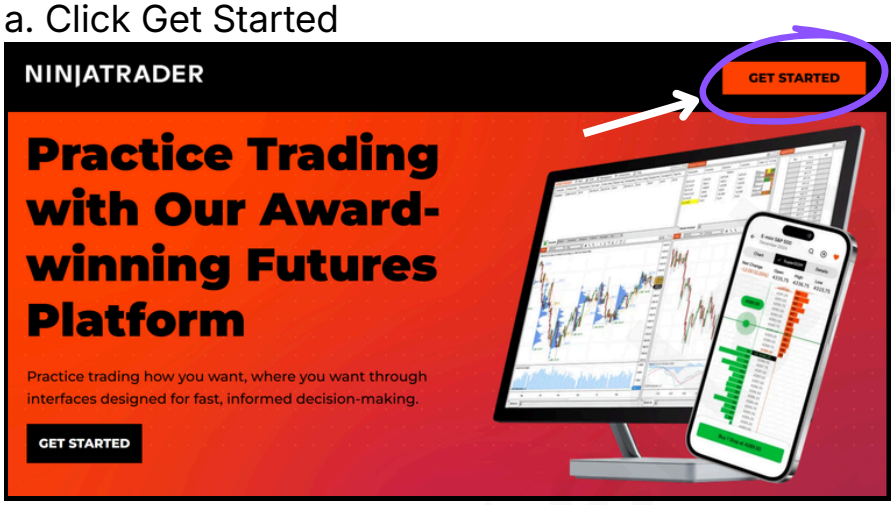

b. Sign Up using your same email/gmail used to purchase our indicator on our website

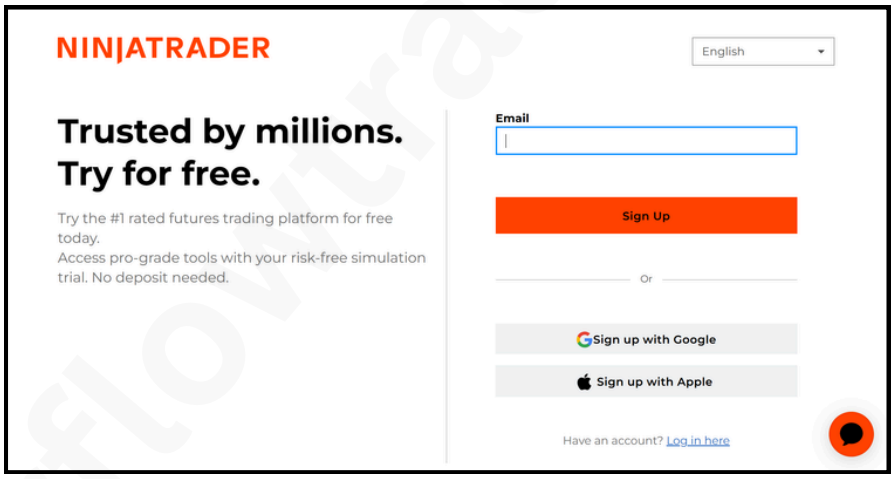

c. Download Ninjatrader Platfrom to your PC

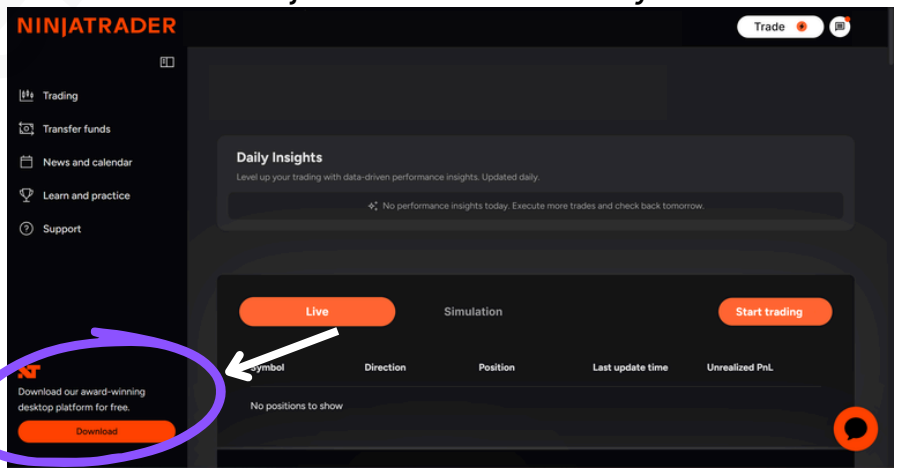

Step 2: Get Market Data

To use the OrderFlow Trader Lab Footprint Chart, you need an active NinjaTrader 8-compatible market data connection. Your data provider supplies the real-time and historical market data that NinjaTrader uses to build the Footprint Chart.

OPTION 1 - Ninjatrader Market Data

If you have a funded NinjaTrader live trading account, you can receive real-time market data through NinjaTrader at no additional market-data subscription cost, subject to the applicable exchange and account requirements.

Setup:

1. Open or fund your NinjaTrader live account.
2. Make sure the futures market you want to trade is enabled on your account.
3. Open NinjaTrader 8 Desktop.
4. Connect to your NinjaTrader account.
5. Confirm that your instrument is receiving live data.

Recommended for: Traders who use NinjaTrader as their broker.

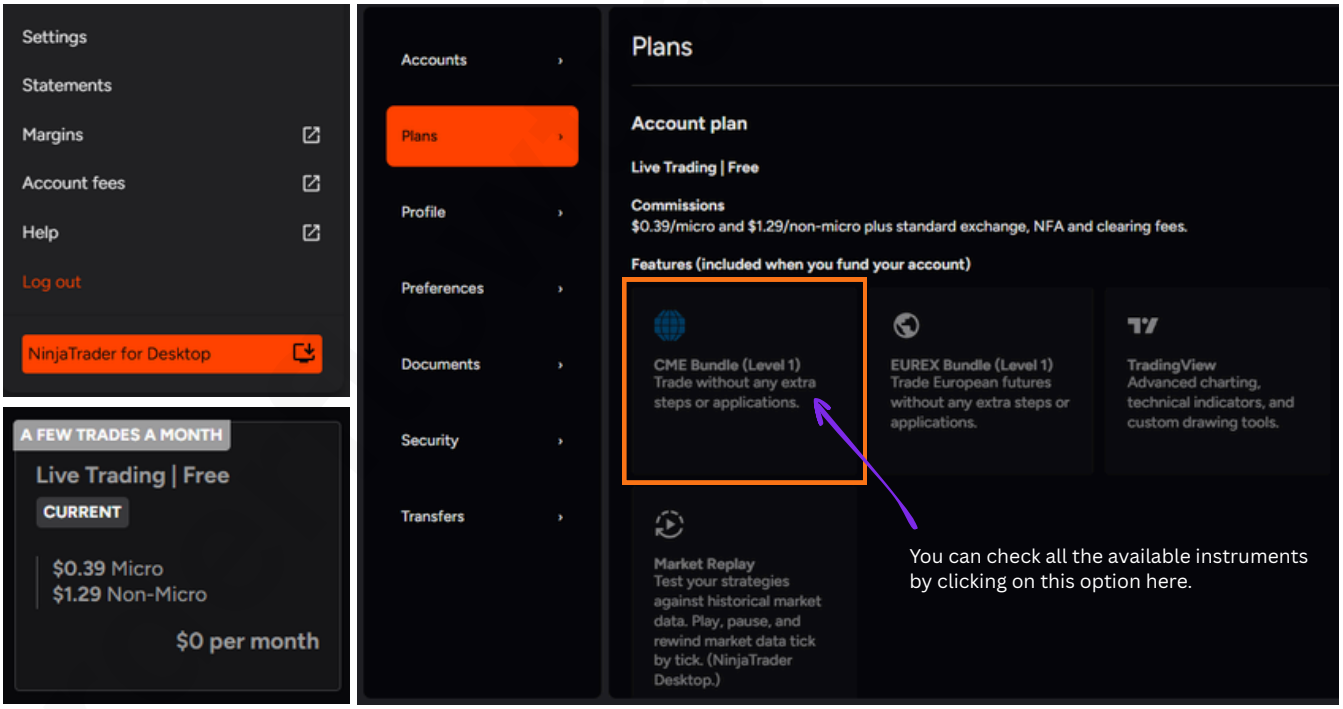

READ MORE HERE - Subscribing to Market Data

OPTION 2 - dxfeed Market Data

dxFeed is a cost-effective third-party market data provider offering real-time and historical data for NinjaTrader 8.

- Level 1 data is sufficient for the footprint indicator, provided your subscription supports its required data.
- Pricing: $19/month for a single exchange (e.g., COMEX) or $39/month for the CME Group bundle covering all four exchanges.

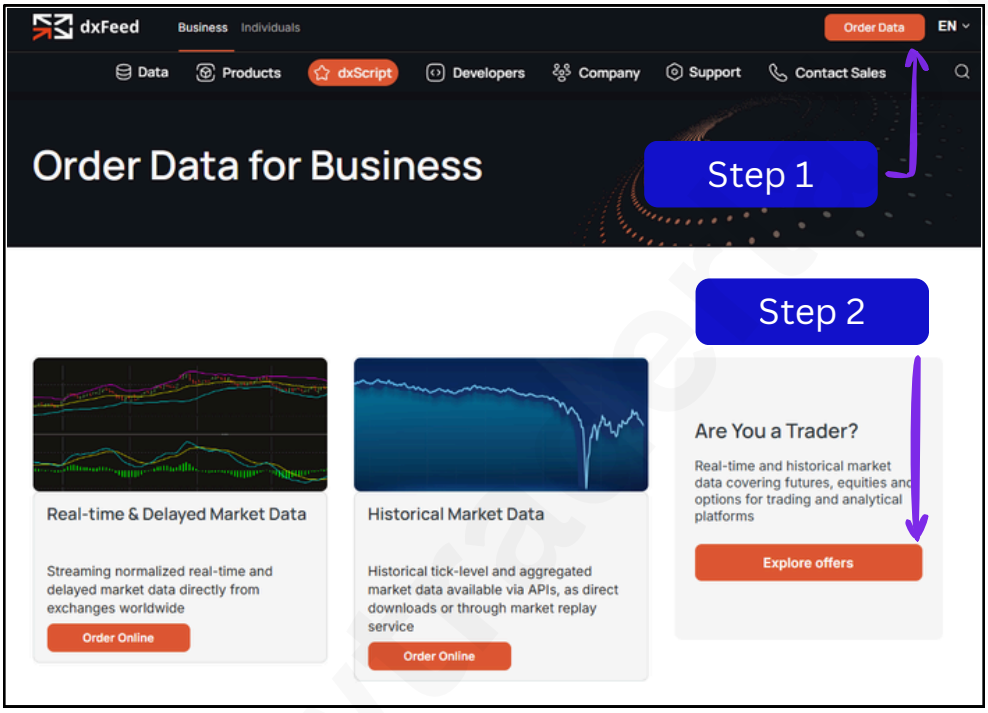

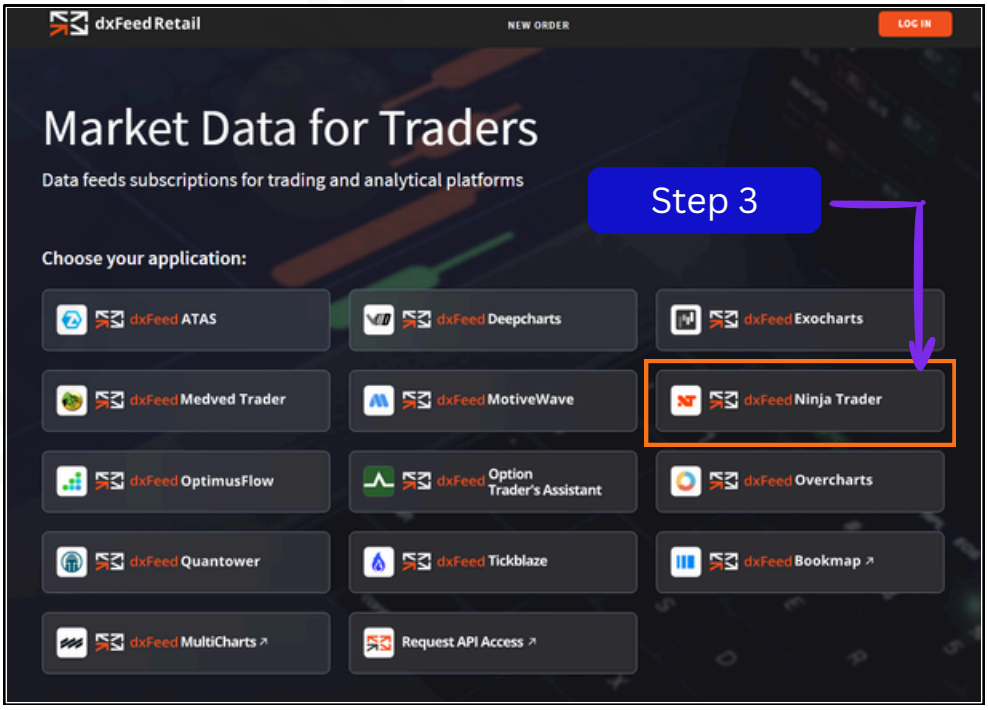

https://get.dxfeed.com/orders/new/ninjatrader

OPTION 3 - Rithmic / Prop Firm

If you trade through a futures prop firm, your market data may already be provided through Rithmic or another supported connection.
Check with your prop firm for the correct connection and login credentials.

OPTION 4 - Kinetick Ninjatrader

Kinetick provides real-time and historical market data for NinjaTrader 8. Choose a suitable subscription that covers your trading instruments and supports the data requirements of the footprint indicator. Choose a subscription that covers your trading instruments.

COMEX for Gold (GC/MGC) or CME for ES/NQ and supports the historical tick data required by the footprint indicator.

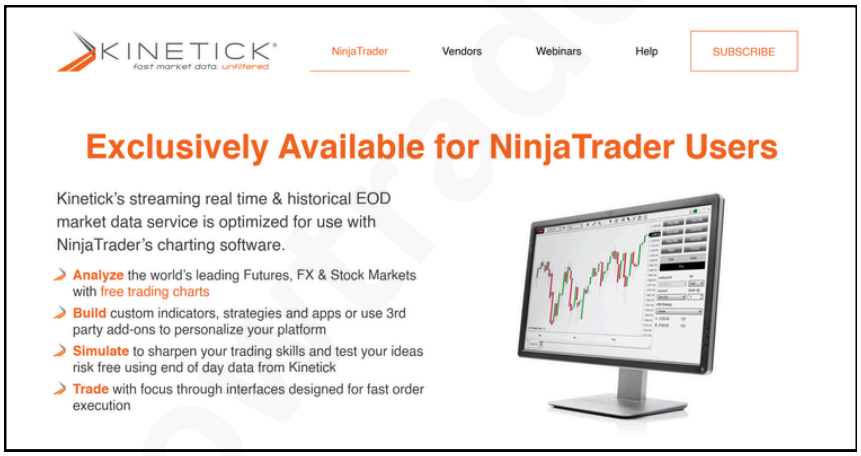

https://kinetick.com/NinjaTrader

IMPORTANT — Tick Replay

The OrderFlow Trader Lab Footprint Chart requires Tick Replay to be enabled. Before purchasing a data feed, make sure it provides the historical tick data required for your NinjaTrader Tick Replay setup.

Once your market data is connected, continue to Step 3.

Step 3: Install FlowEdge Footprint

- Follow the instructions to install the FlowEdge Footprint indicator into NinjaTrader 8. Once installed, you'll be ready to configure the indicator and set up your footprint chart.
- For a detailed step-by-step video walkthrough, refer to **Lesson 1: Installation and Setup** in the OrderFlow Mastery course.

a. Download the Footprint Indicator from the Dashboard > Downloads section.

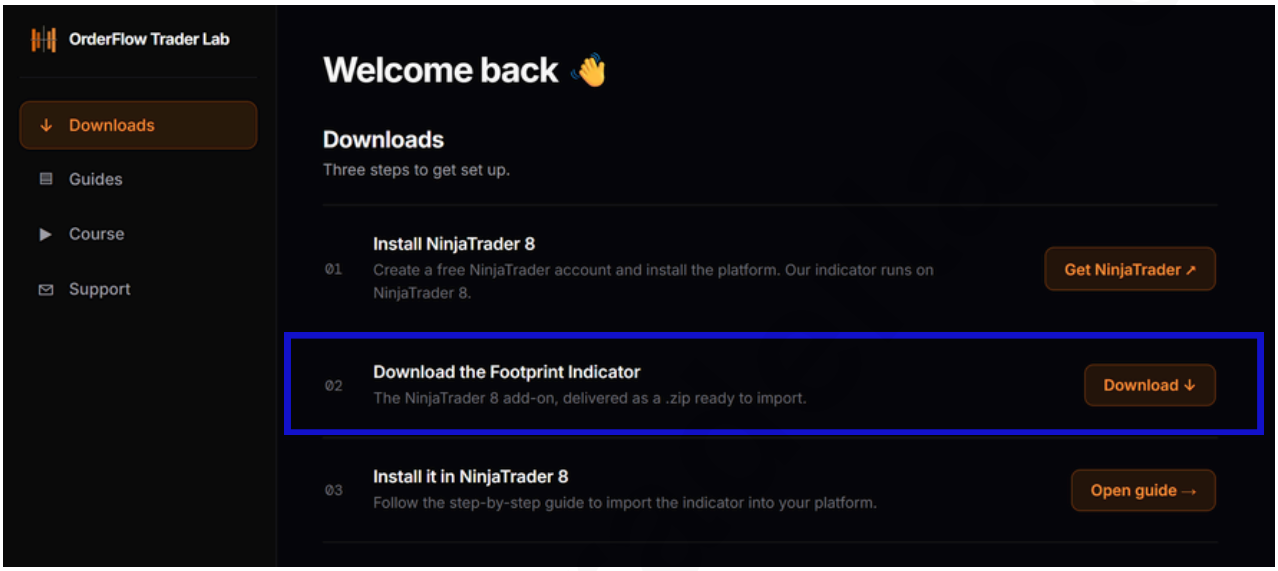

b. The ZIP folder will be downloaded to your PC. Keep it as it is. Do not extract or unzip the folder.

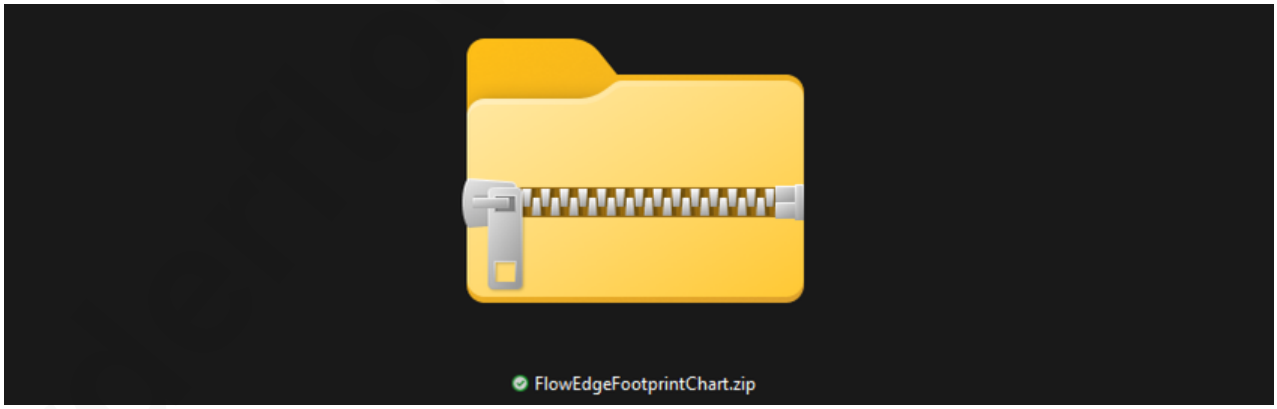

c. Sign in to your NinjaTrader Control Center.

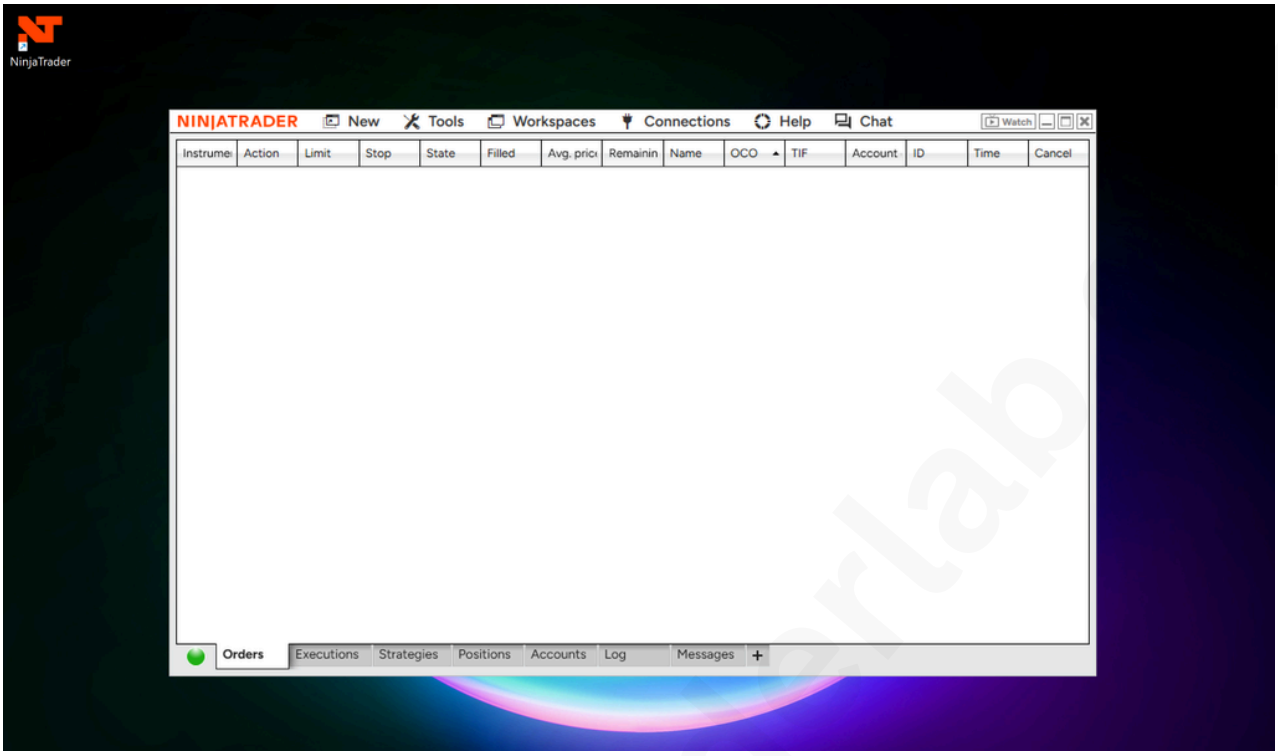

d. Navigate to Tools > Import > NinjaScript Add-On, then locate and select the downloaded ZIP file on your PC and click Open.



e. Once NinjaTrader has successfully imported the add-on, a confirmation dialog box will appear.

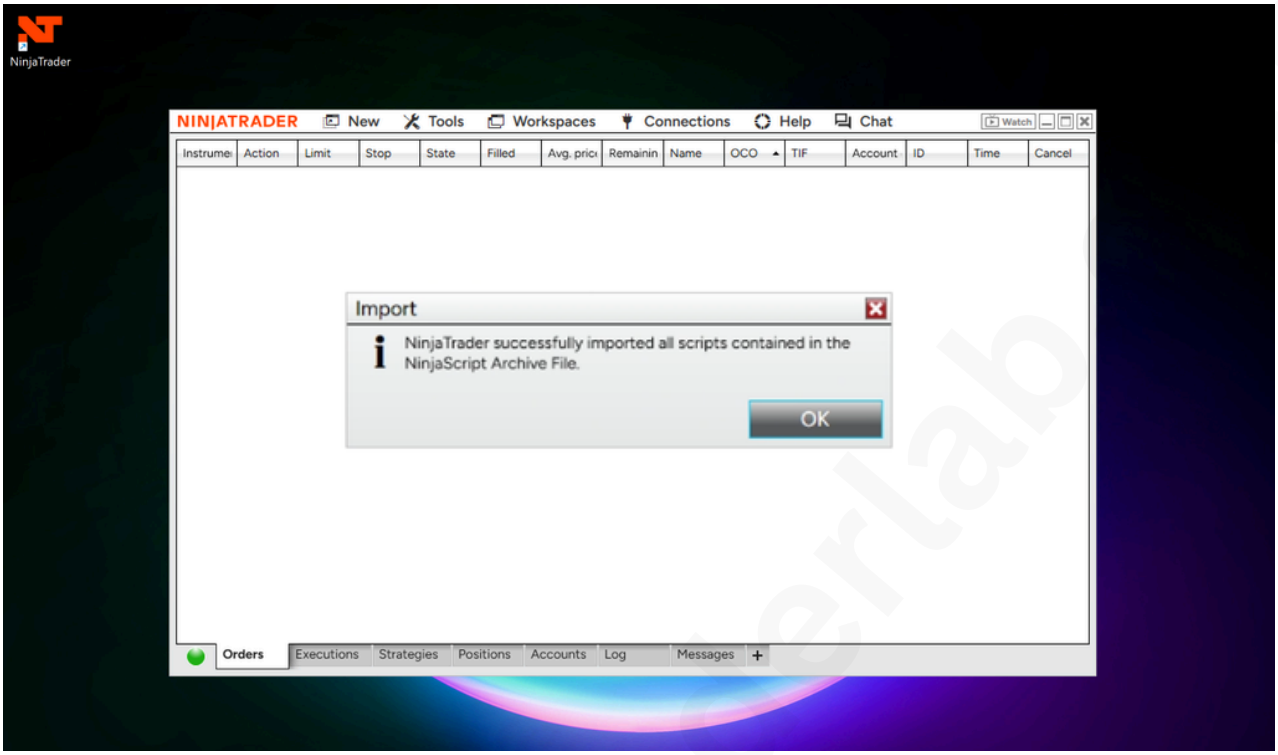

f. Navigate to Connections and select your preferred market data provider or the one you have an active subscription with.

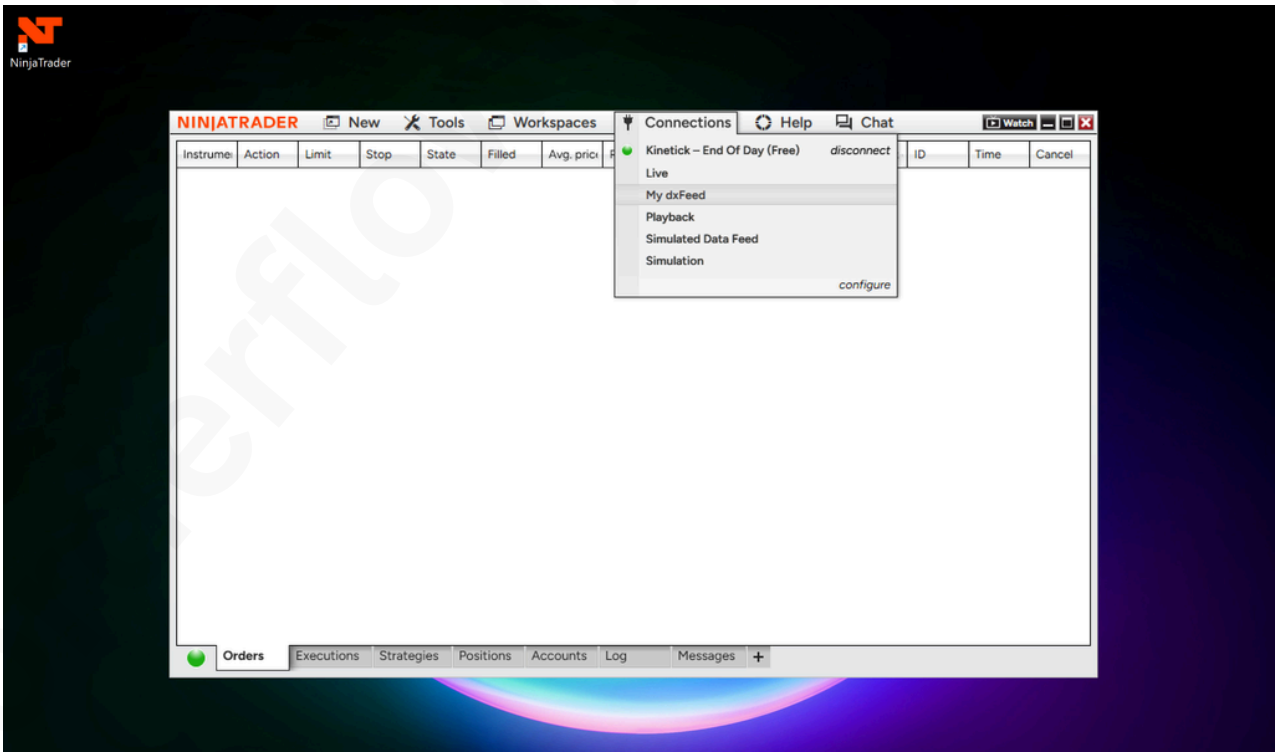

g. Once connected, the connection indicator will turn green, confirming that your market data connection has been successfully established. You're now ready to proceed.

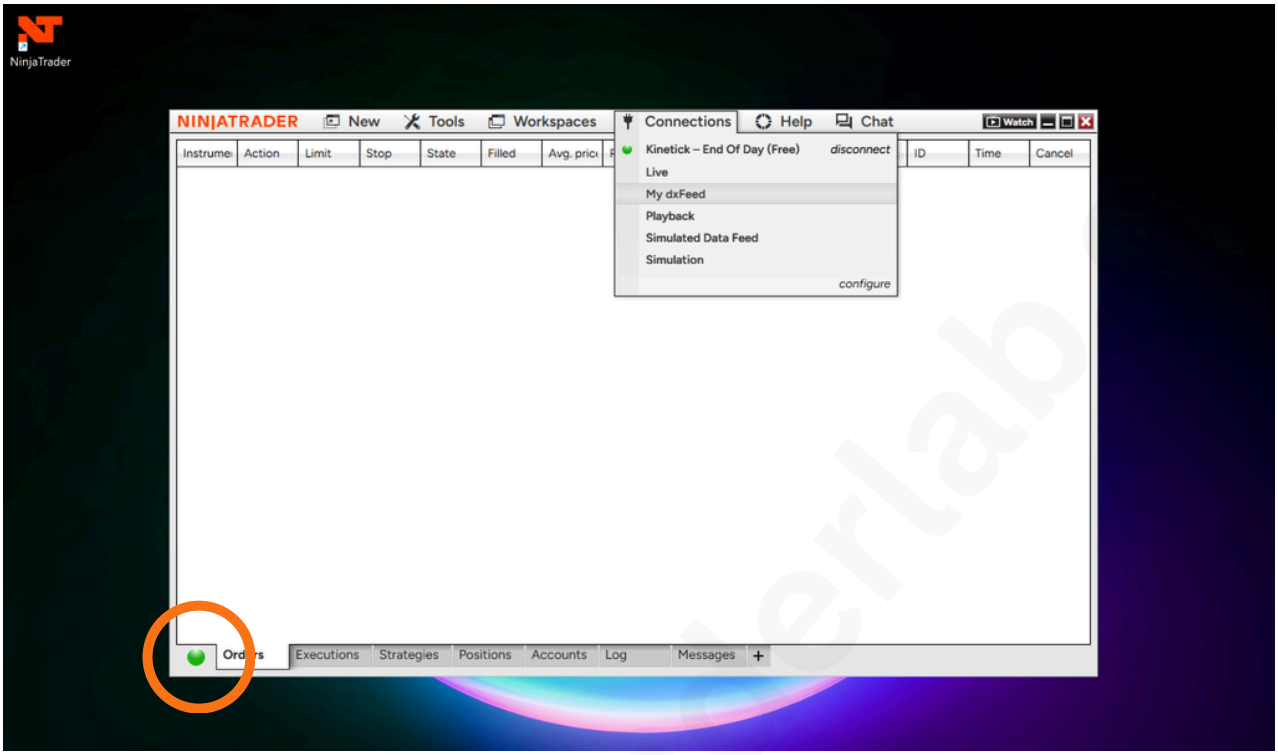

f. For a more detailed, hands-on guide to using the FlowEdge Footprint indicator, refer to the User Manual under Dashboard > Guides.

