FlowEdge Footprint Chart

USER MANUAL

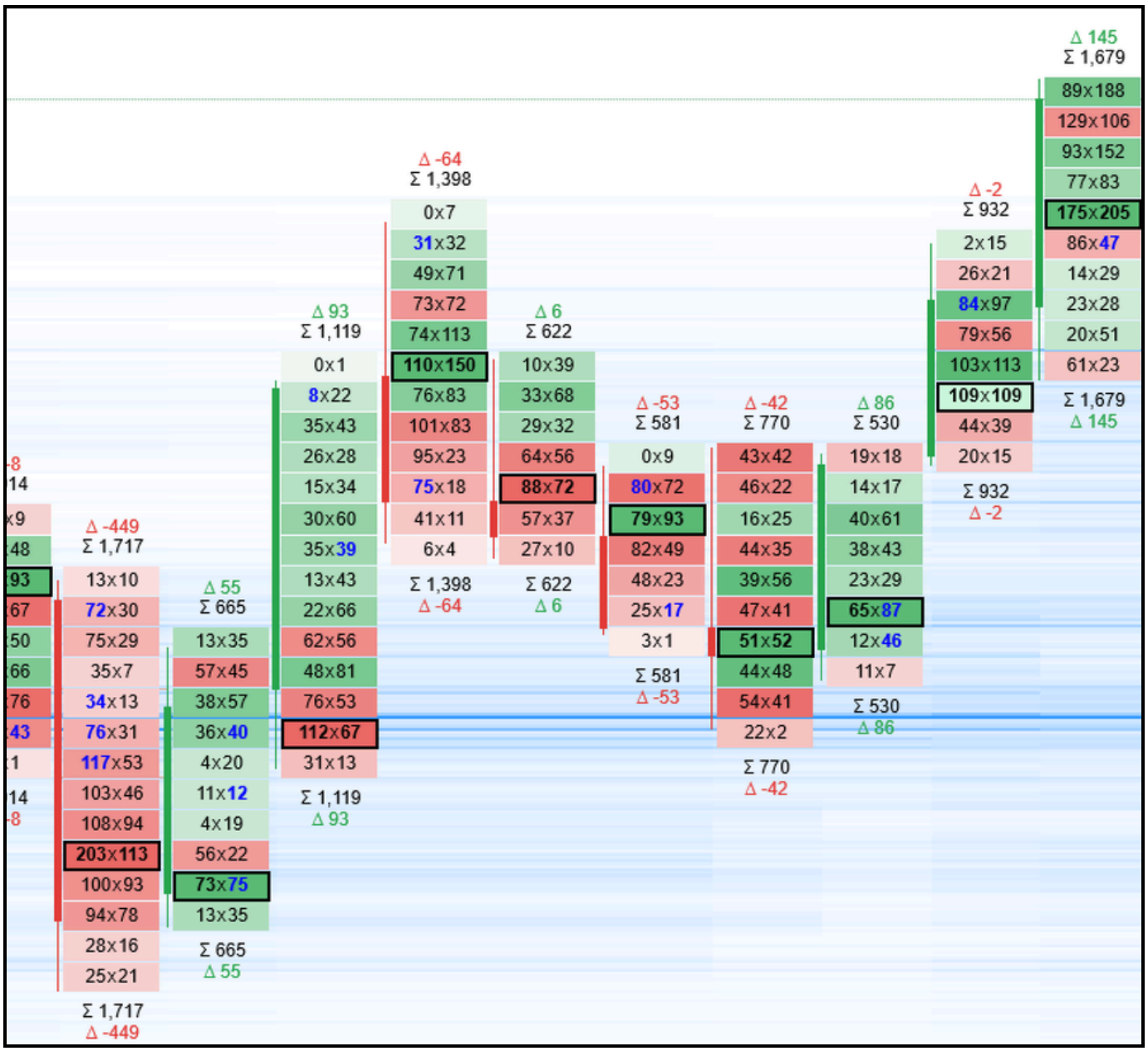

a. Sign in to your NinjaTrader Control Center and click New > Chart.

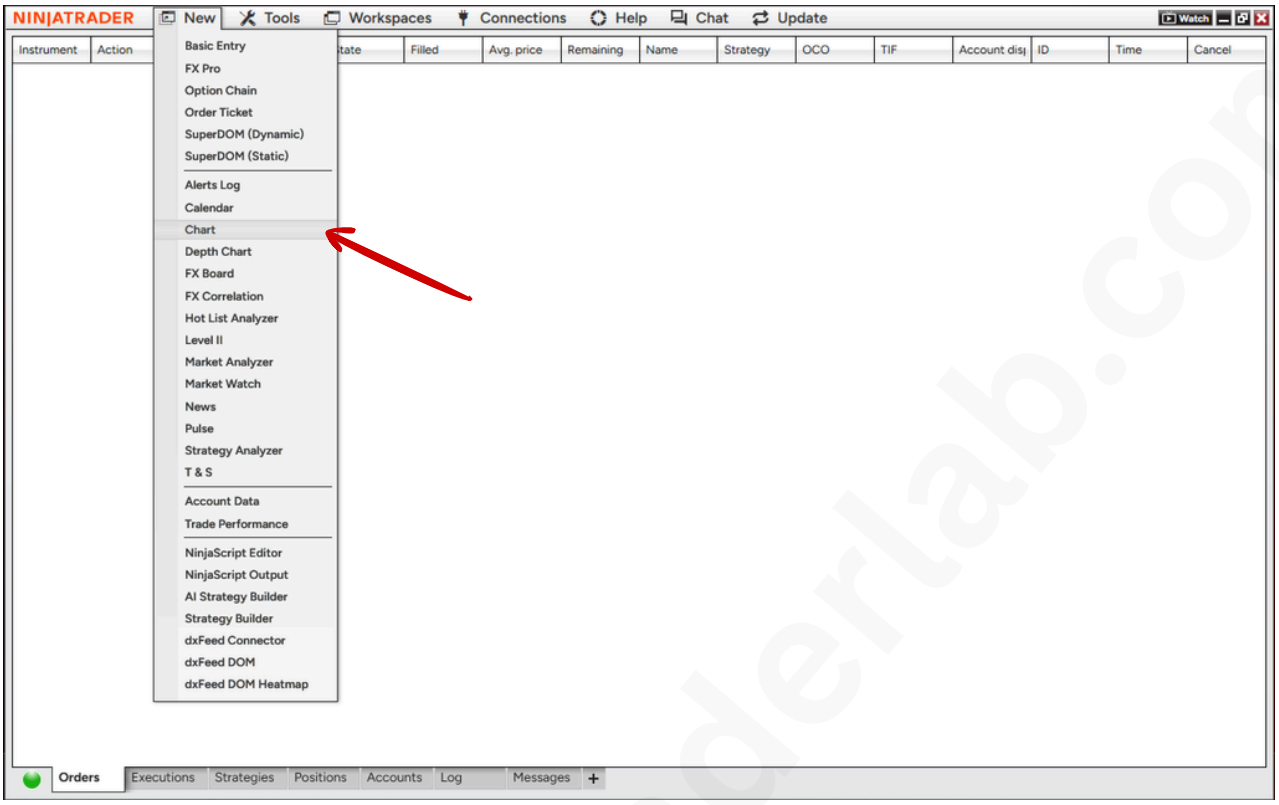

b. Click “Select” to choose the instrument you are looking to trade.

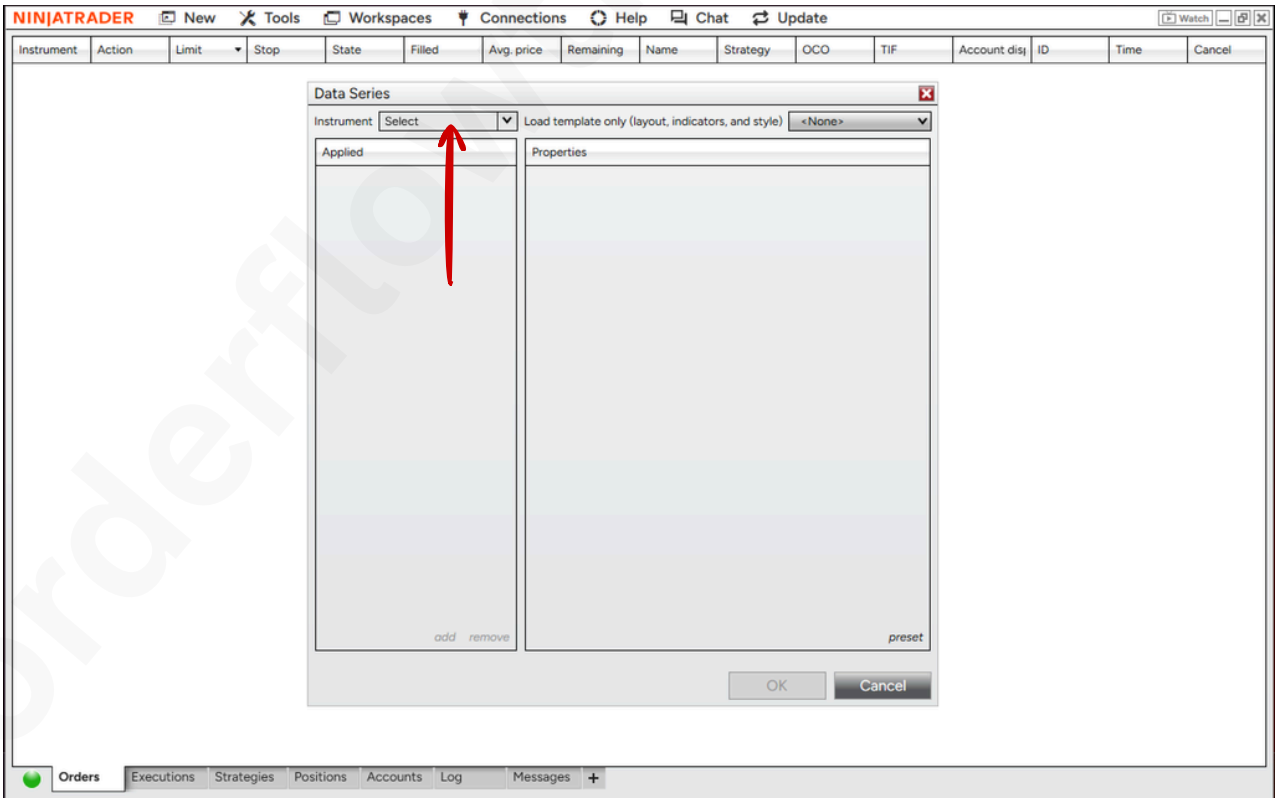

orderflowtraderlab.com

c. Find and select your trading instrument from the dropdown menu.

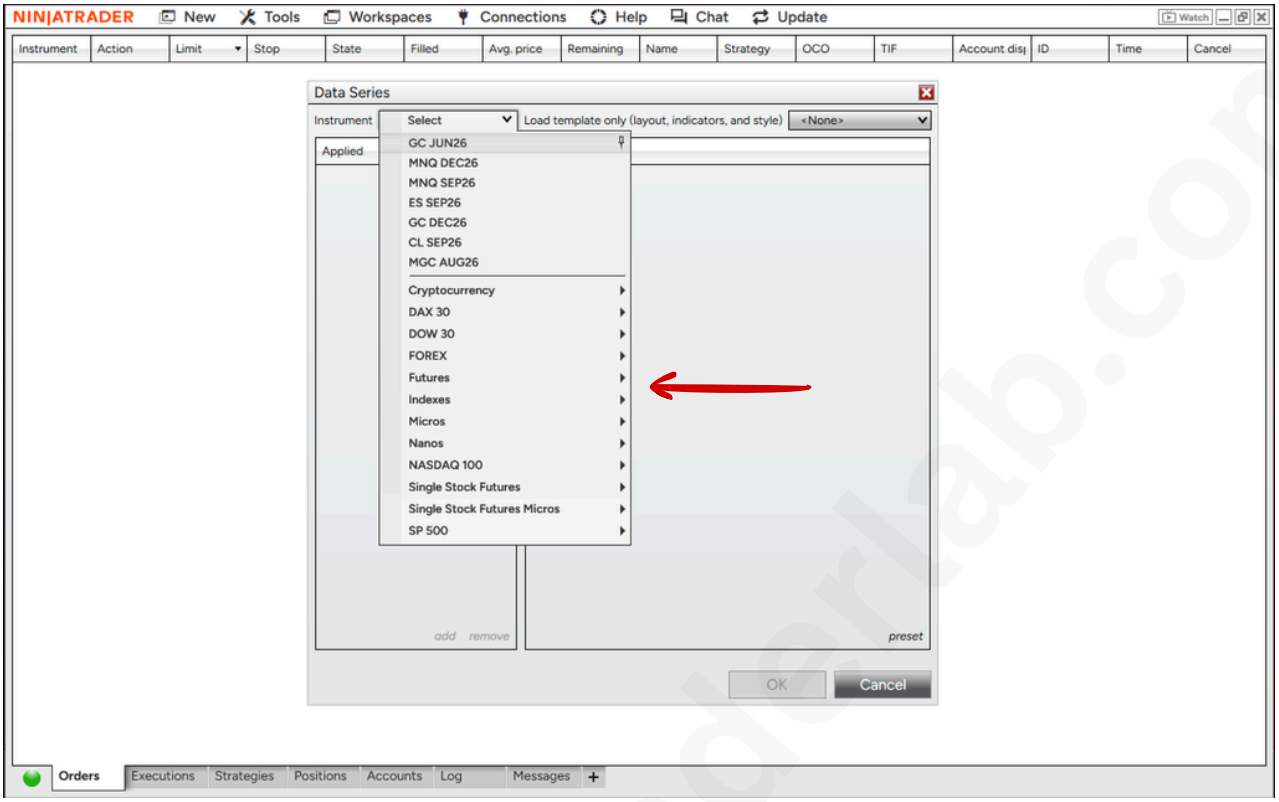

d. Once selected, you MUST enable “Tick Replay” under Data Series and click “OK”.

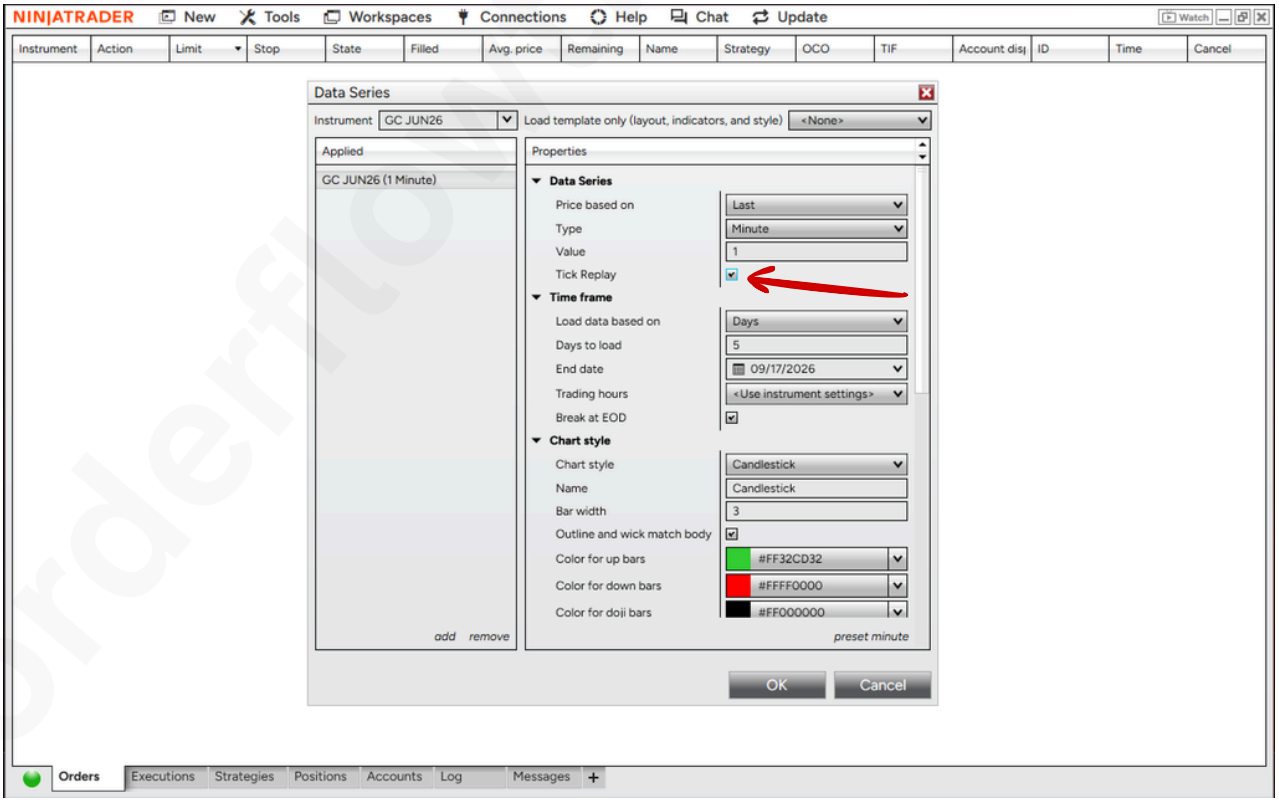

orderflowtraderlab.com

e. Now we have the GC JUN26 1-minute chart.



f. To enable the FlowEdge Footprint Indicator, right-click on the chart and select "Indicators."



g. In the “Available” panel, scroll down and find “FlowEdge Footprint Chart.”

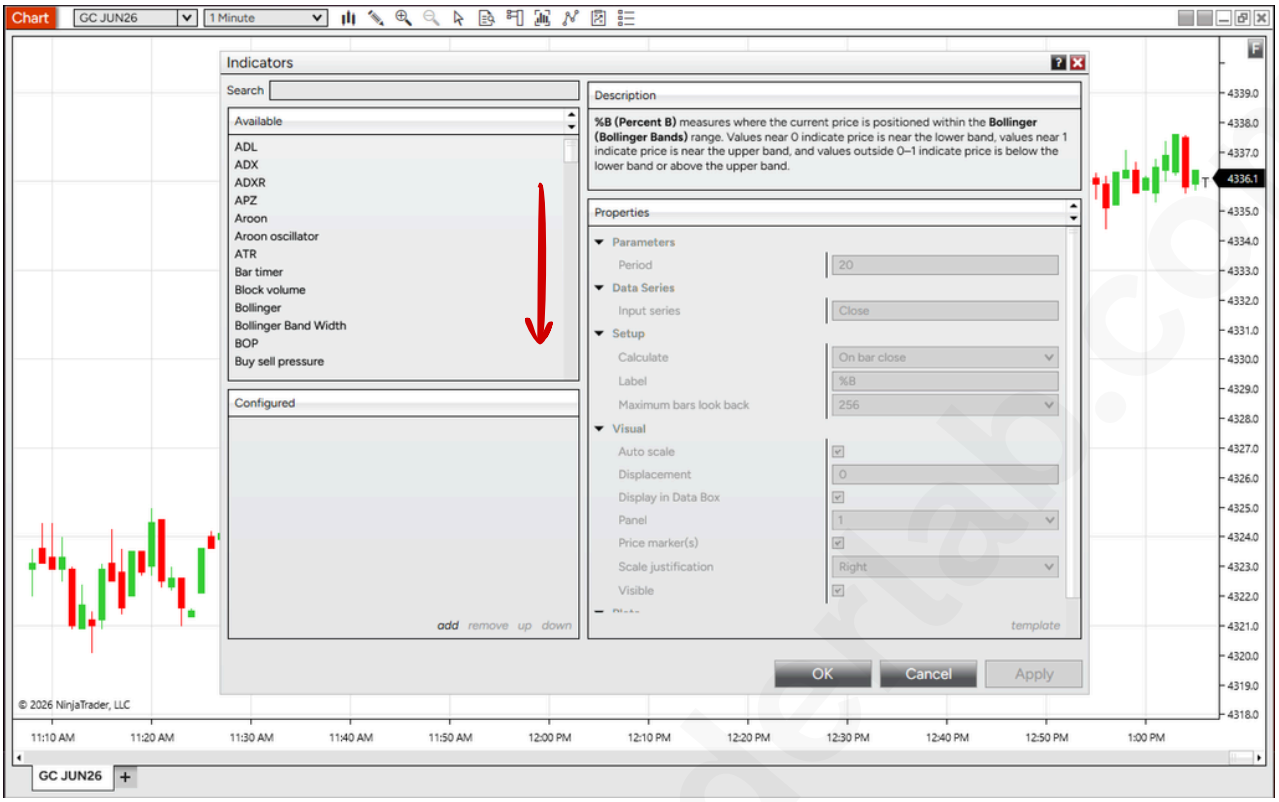

h. Double-click “FlowEdge Footprint Chart” to add it to the “Configured” panel.

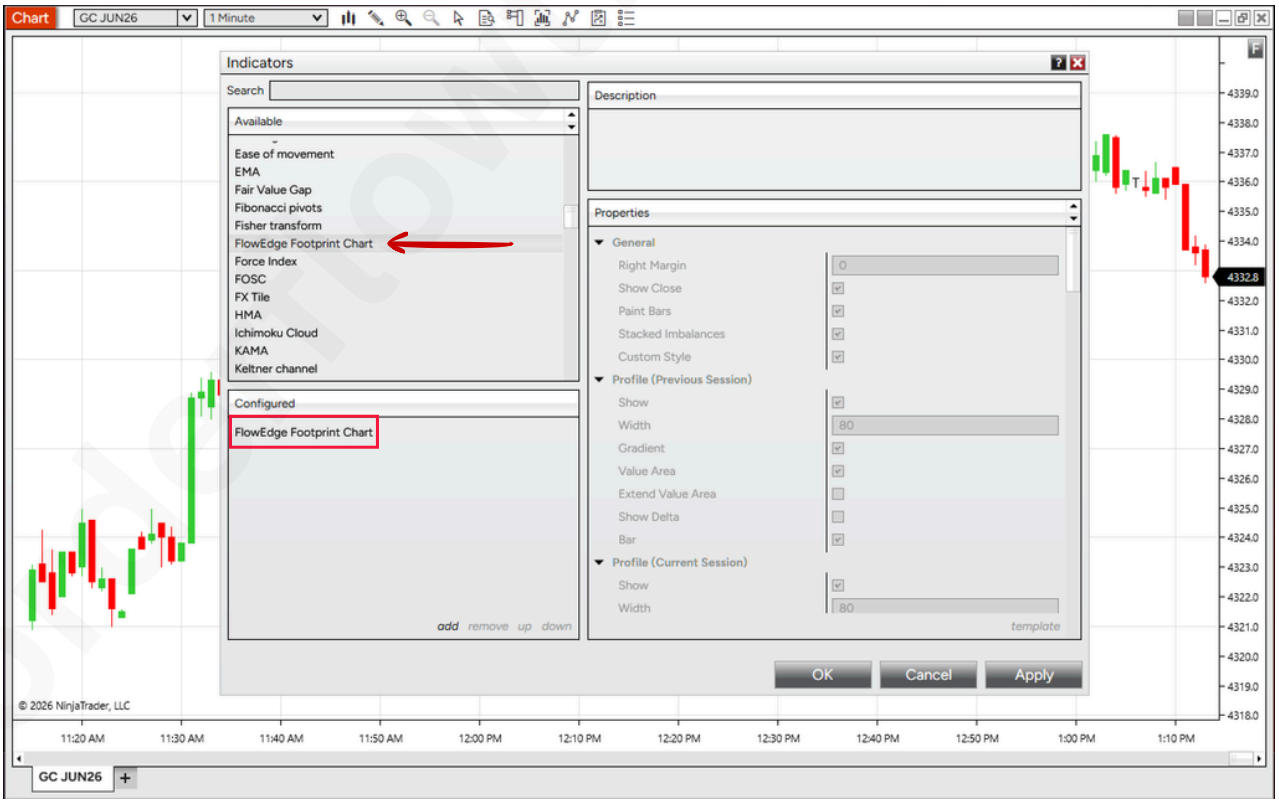

i. Click “FlowEdge Footprint Chart” in the “Configured” panel to access its “Properties”. Click “Apply”, then “OK” to add the indicator to your chart.

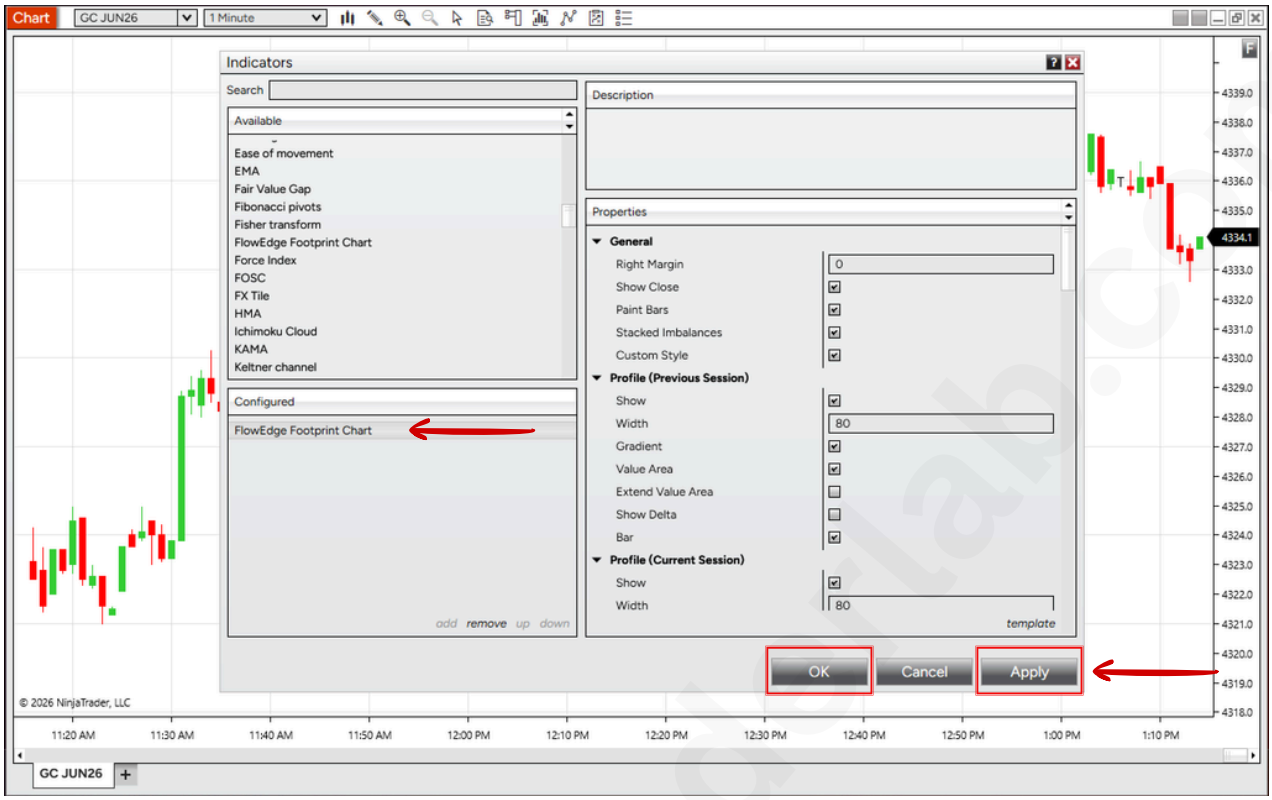

j. This is how your chart will initially look. This is the default appearance of the FlowEdge Footprint Chart before any further customization.

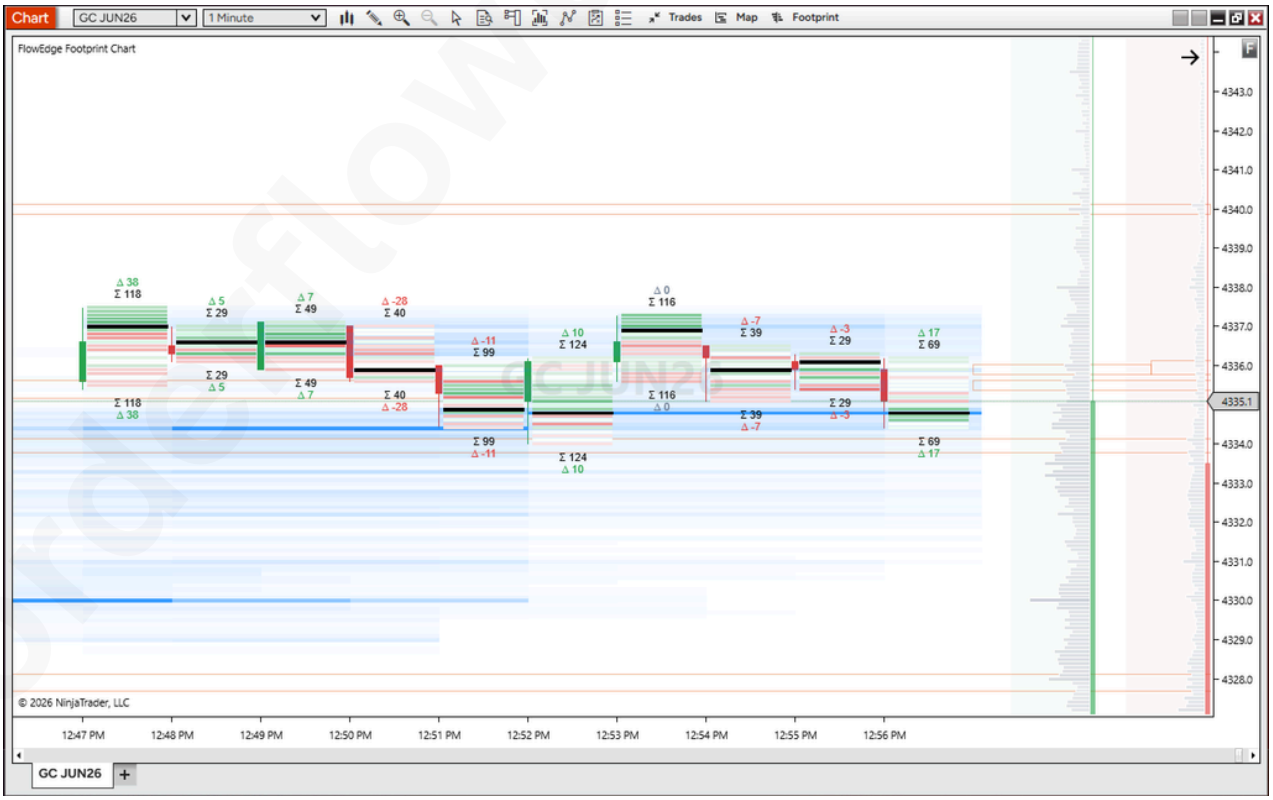

k. To view the full footprint candlesticks, click and drag the price panel on the right upward. This will expand the chart and display more data at each price level.

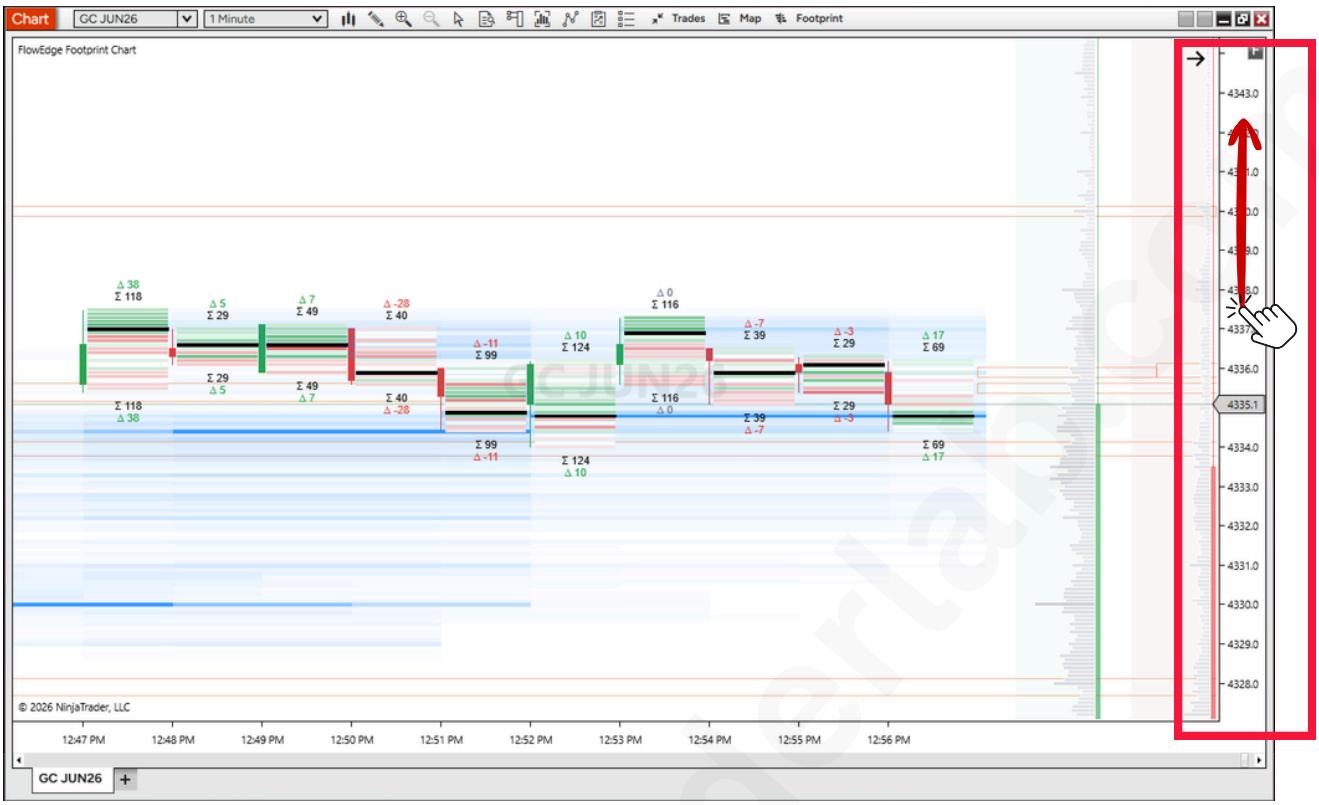

l. Now we have the full view of the footprint candles. To reduce the candle width, click and drag the time panel at the bottom to the right.

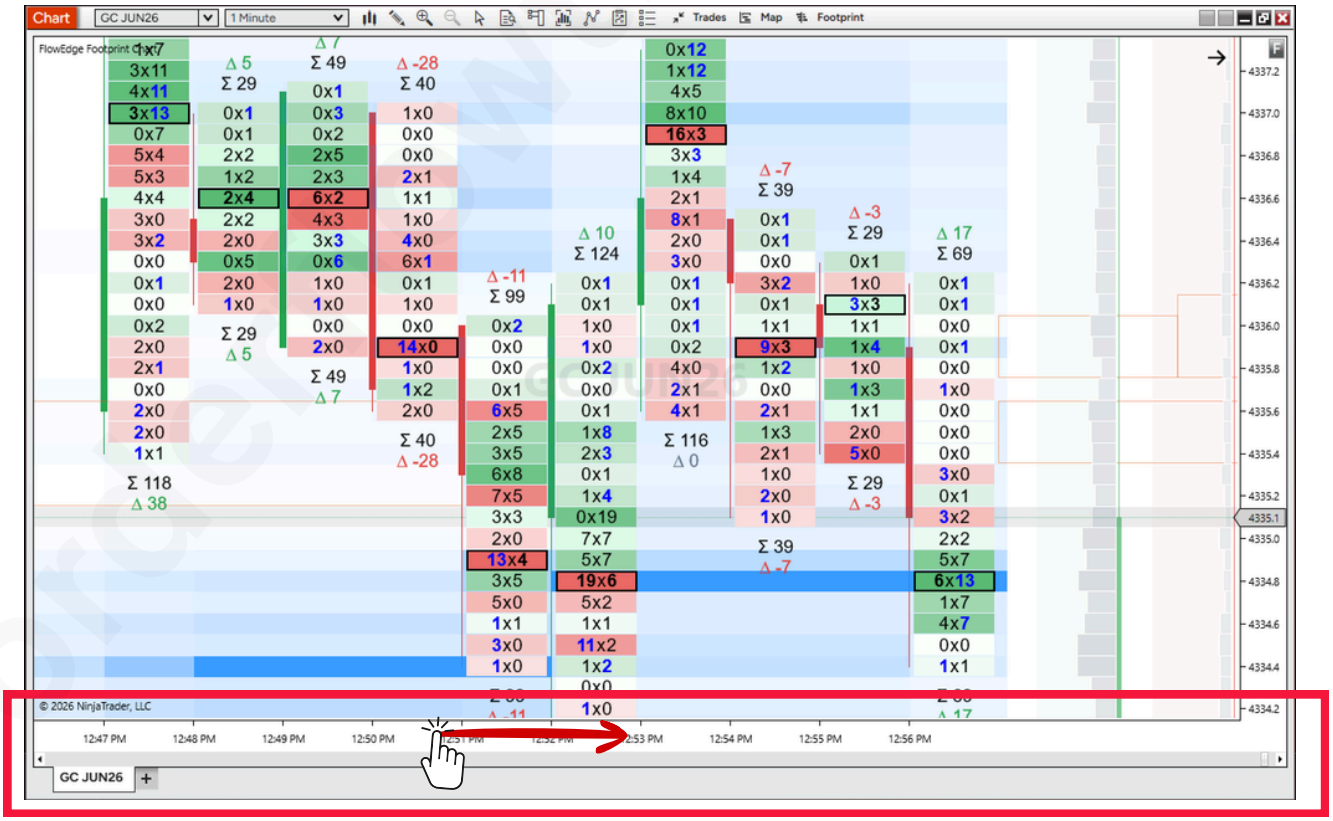

m. You can use these two panels to resize the candles and customize the chart view.



n. To move the chart freely, hold “CTRL” on your keyboard, then click and drag anywhere on the chart.

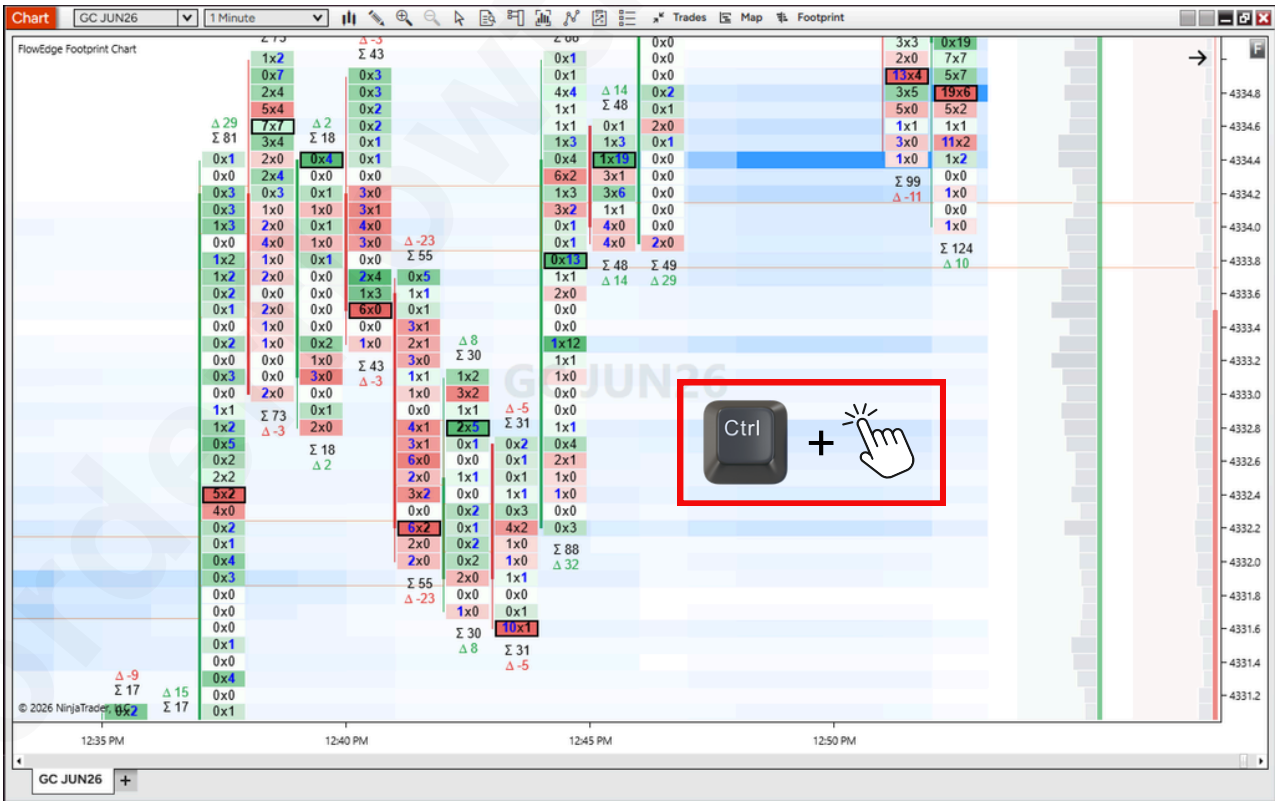

o. The chart is currently using the “1-Tick Aggregation” setting. Let’s adjust this setting to change how the footprint data is displayed.

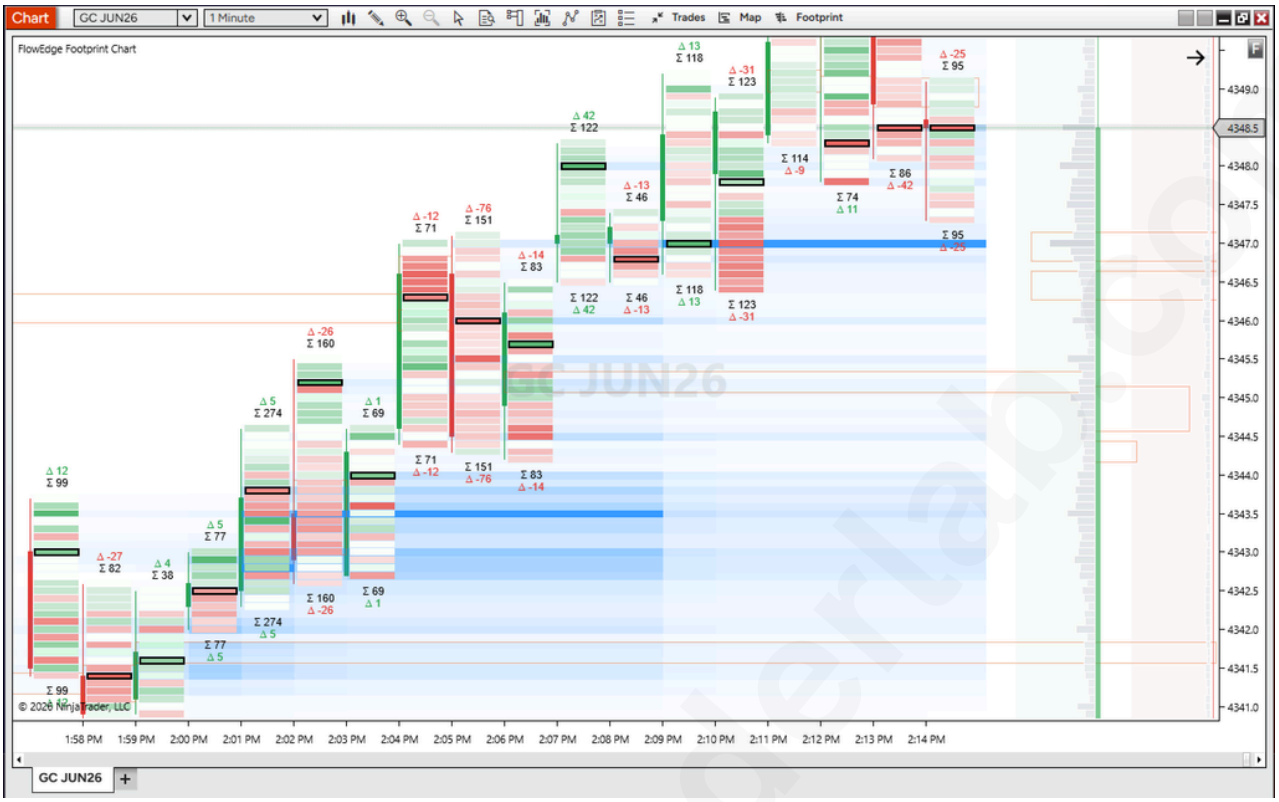

p. Go to the “Indicators” panel. Under “Properties,” scroll down to the “Footprint” section.

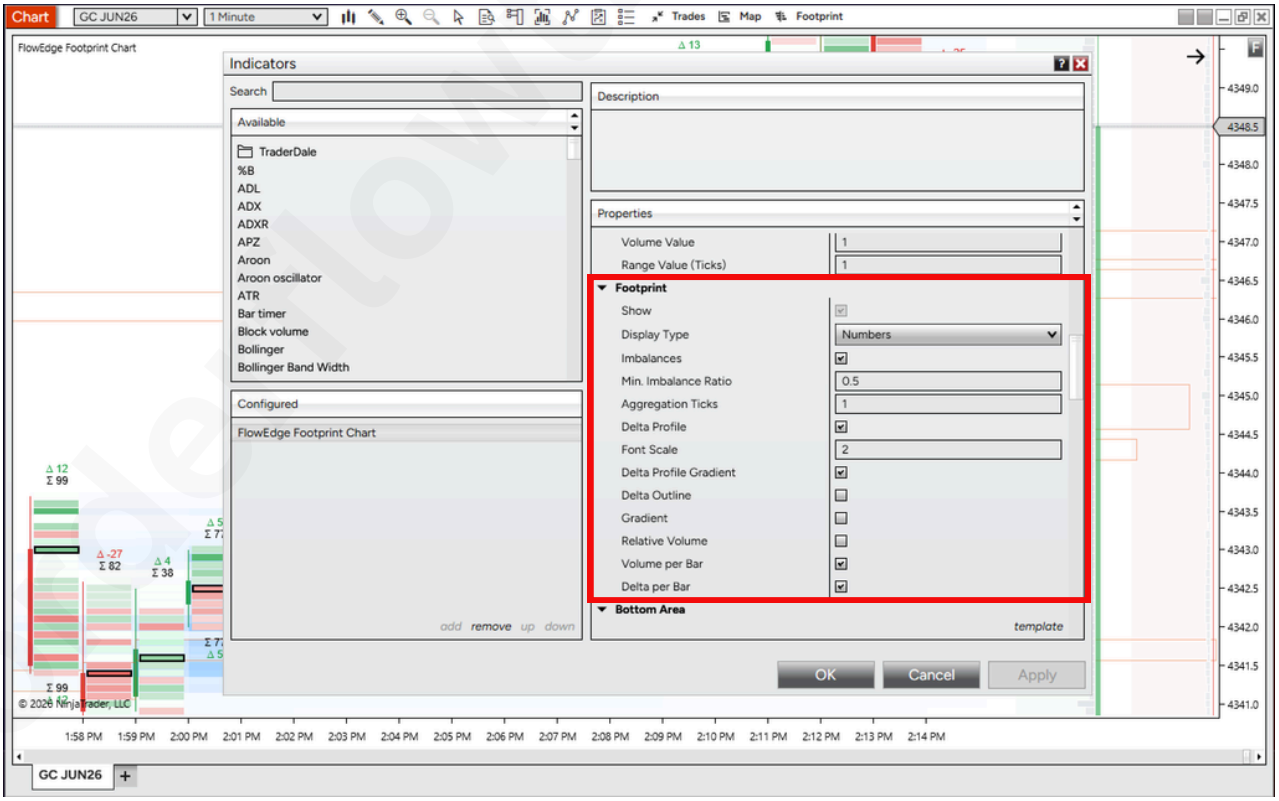

q. Increase “Aggregation Ticks” to 5. Then, click “Apply” and “OK.”

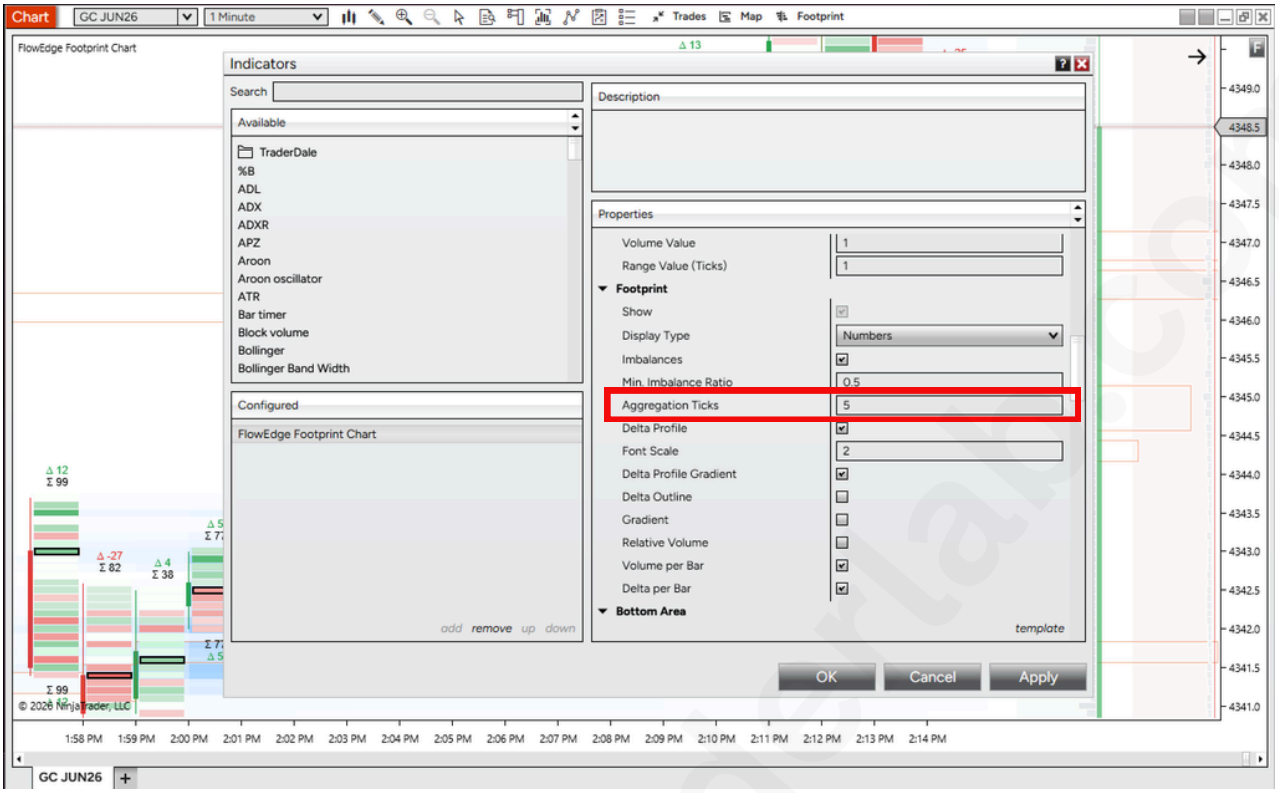

r. Here’s the new chart with 5-Tick Aggregation applied. This means that 5 price levels are combined into 1, displaying the accumulated data.

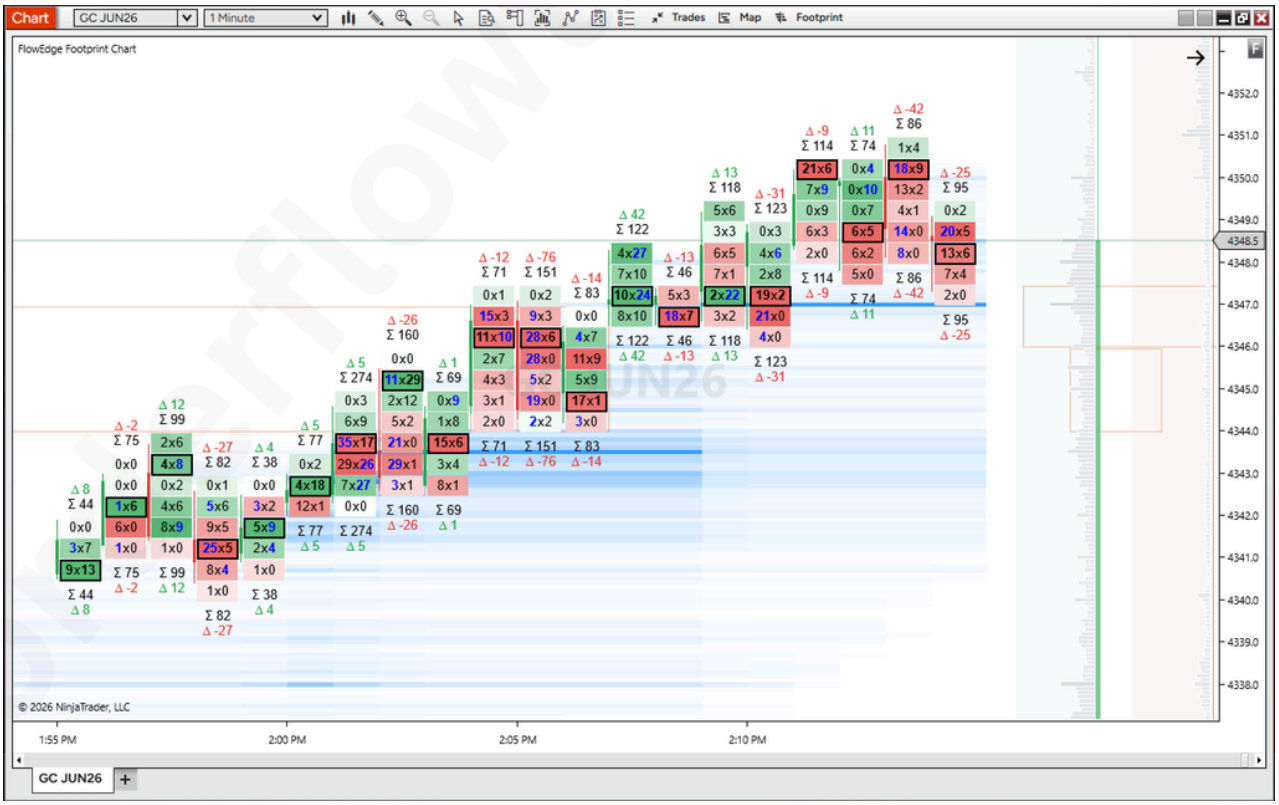

s. You can also change the timeframe using the Timeframe panel. For this example, let's switch to the 15-Minute chart.

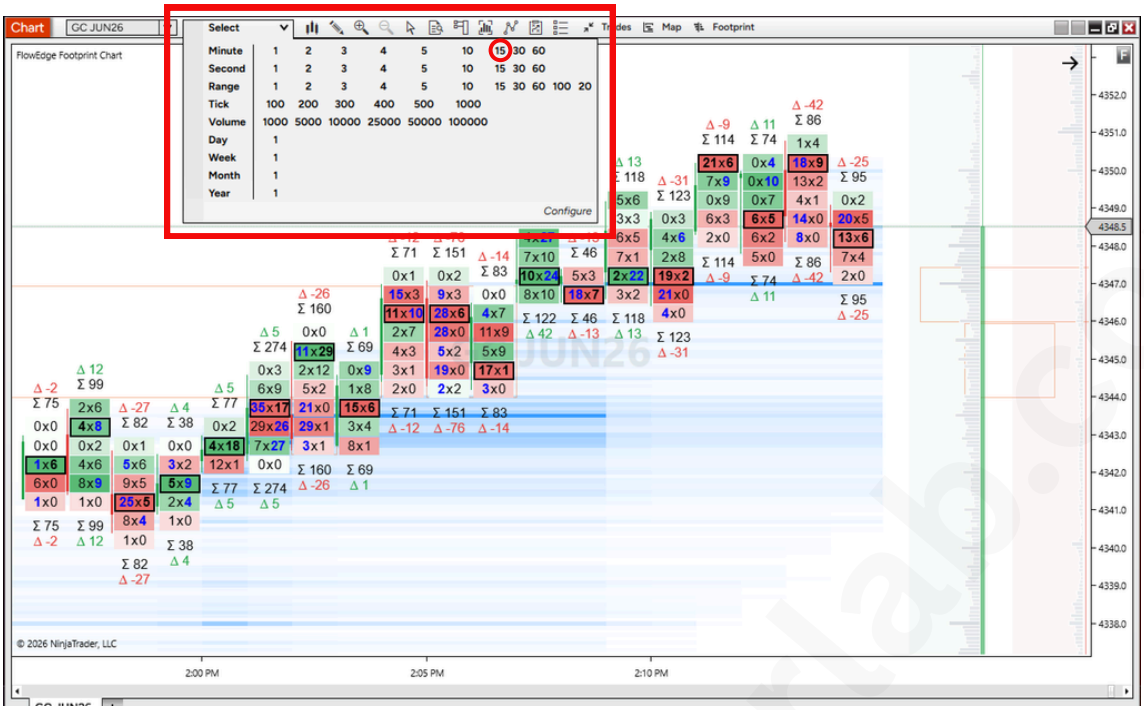

t. Here's the Footprint Indicator on the 15-Minute timeframe. It looks cleaner, with more compact volume profiles and a broader view of market activity.

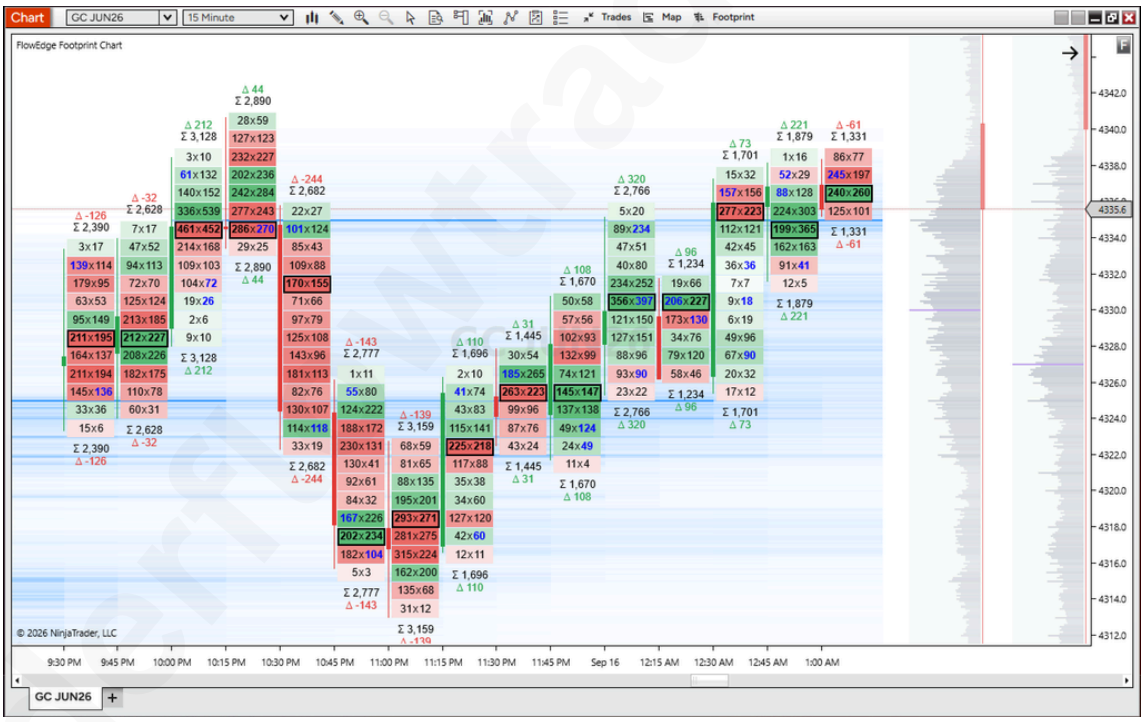

u. I've applied a 10-Tick Aggregation and reduced the Font Scale to 1 for the chart above.

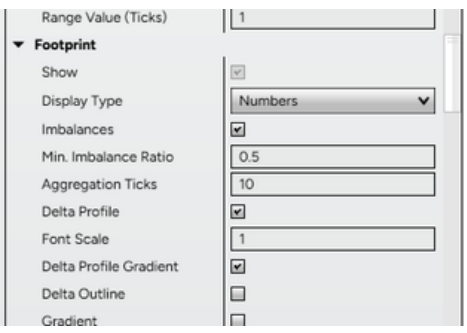

v. Here's another chart example. For this one, let's use the 1-Hour timeframe.

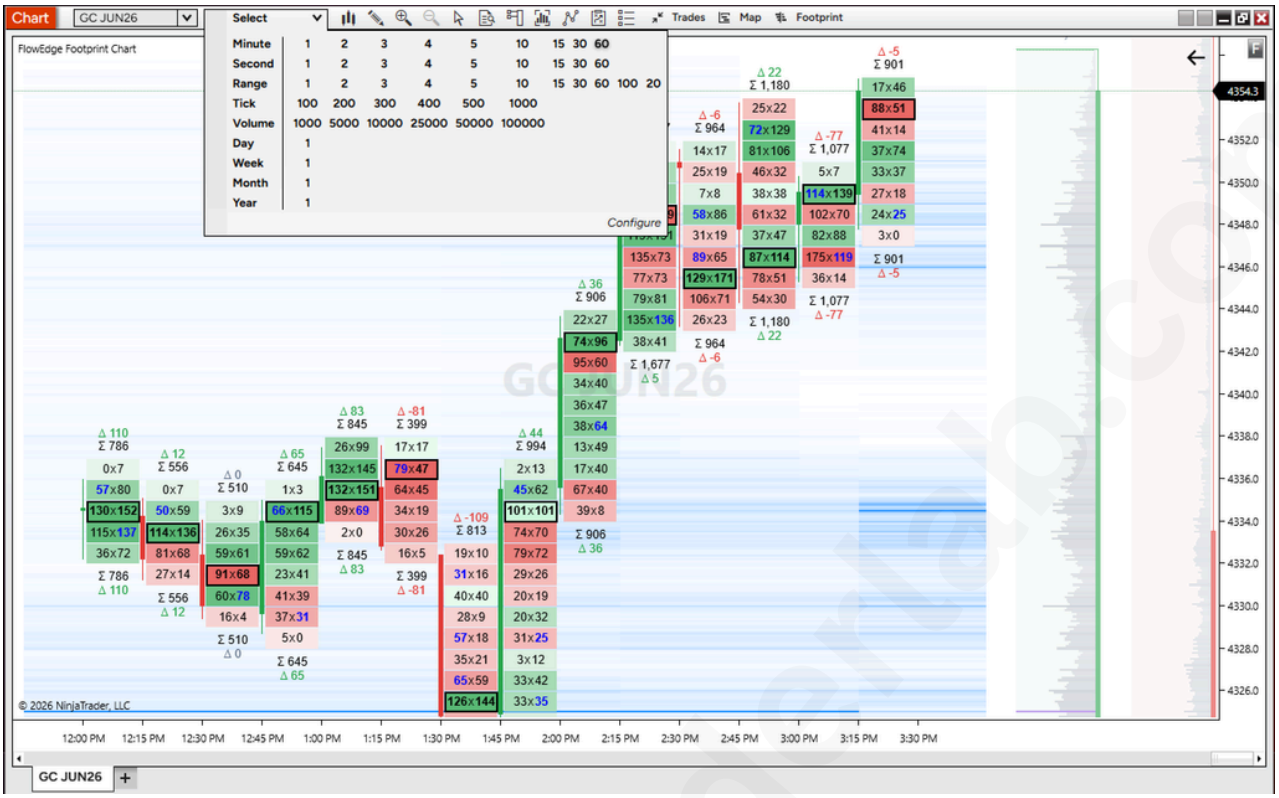

w. Here's how the 1-Hour timeframe looks with a 10-Tick Aggregation. The data still appears compressed, so let's expand it.

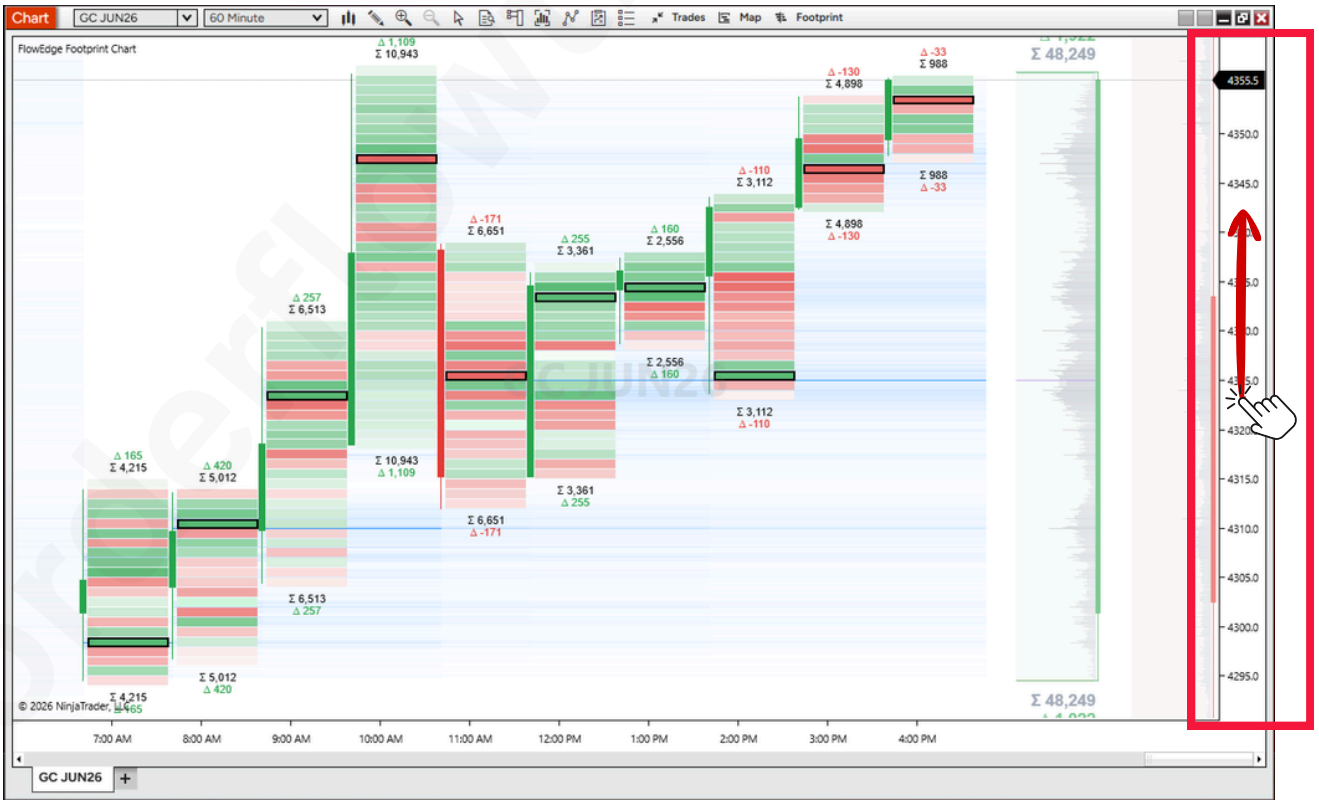

x. Here's the 1-Hour chart expanded vertically. It looks too stretched, so let's increase the Tick Aggregation.

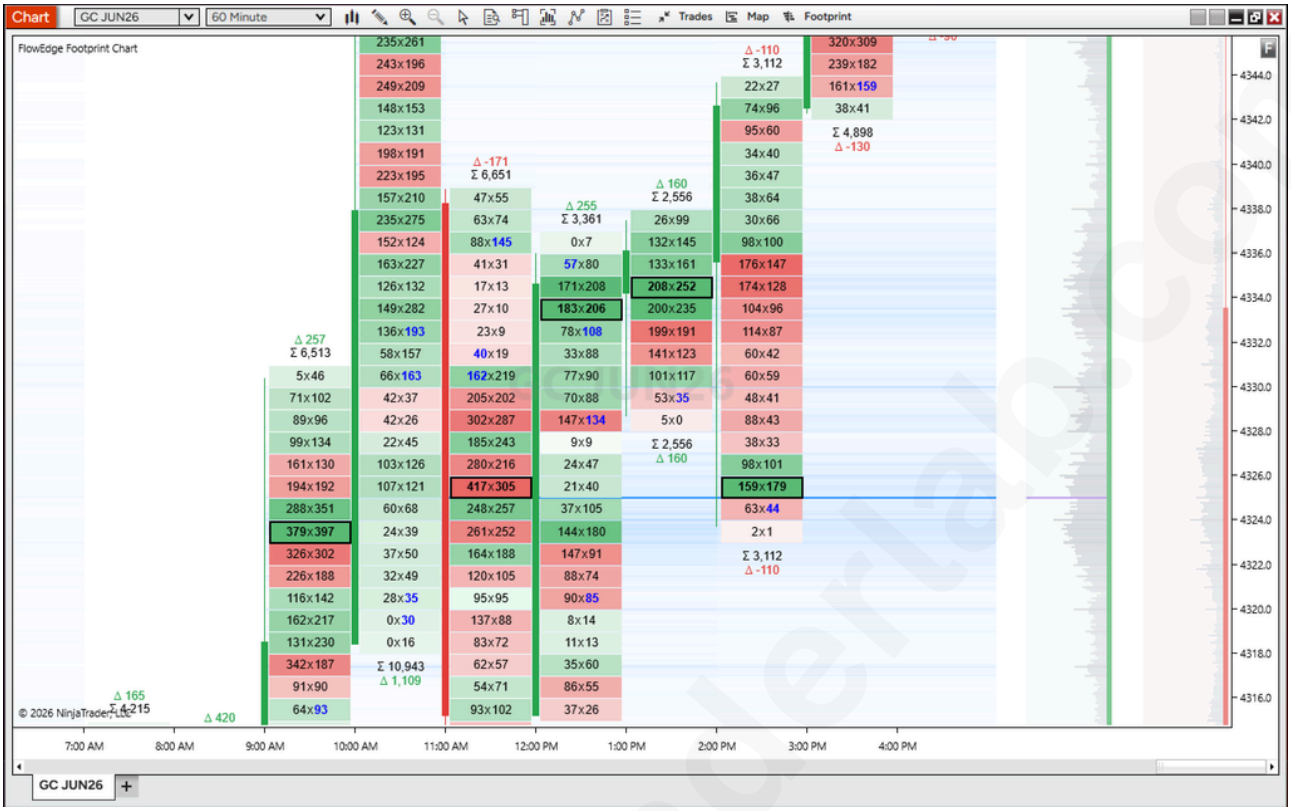

y. Here's the same chart with a 20-Tick Aggregation. This allows us to see all the candles fully within the same frame.

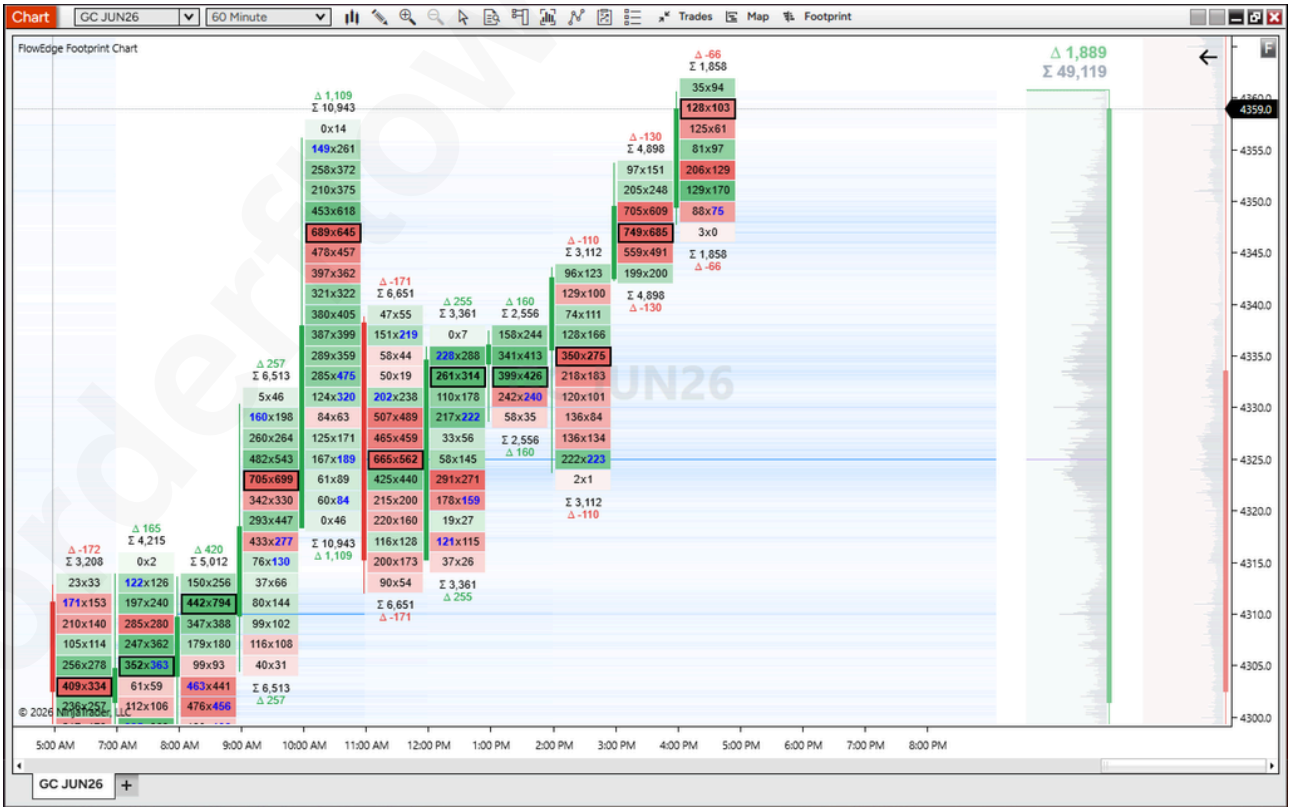

z. Here's the same chart with a 30-Tick Aggregation.

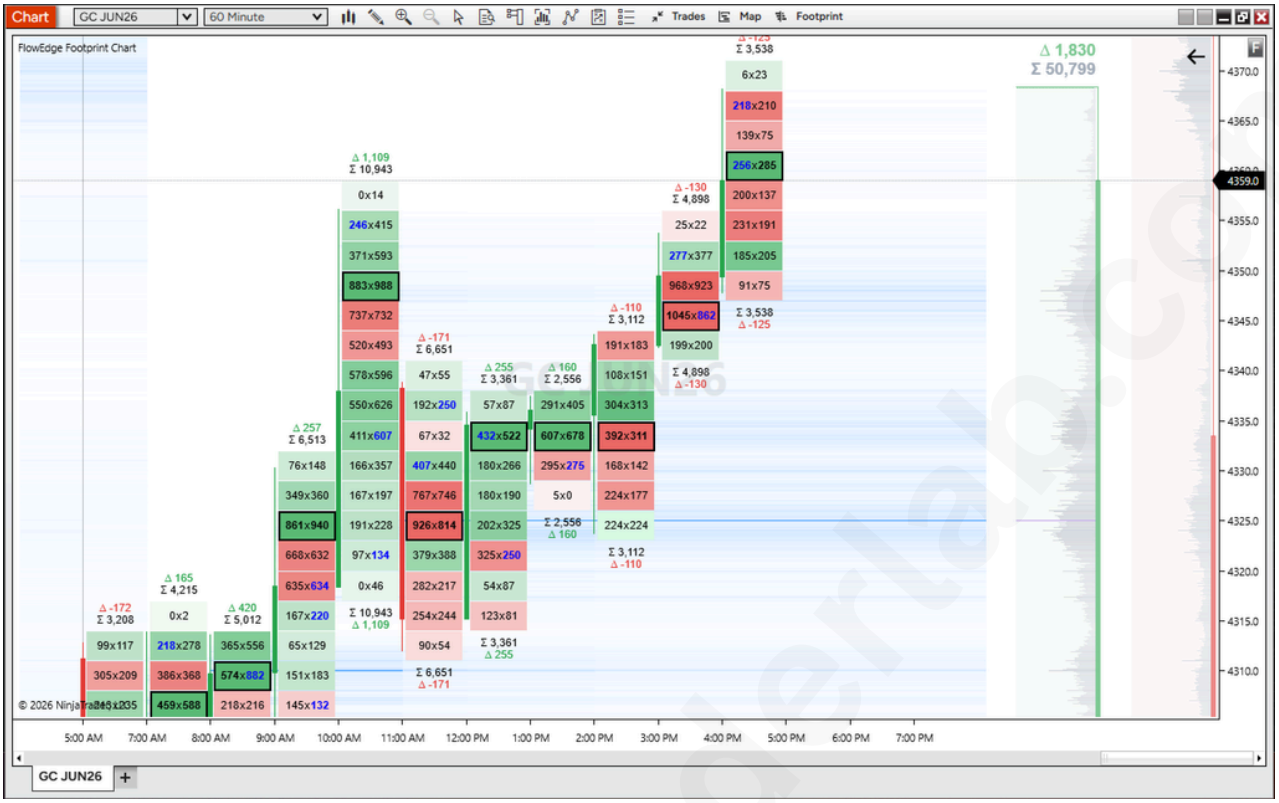

If you need further assistance, feel free to contact us via the live chat in your dashboard or email us directly at support@orderflowtraderlab.com.

